

11937

11937

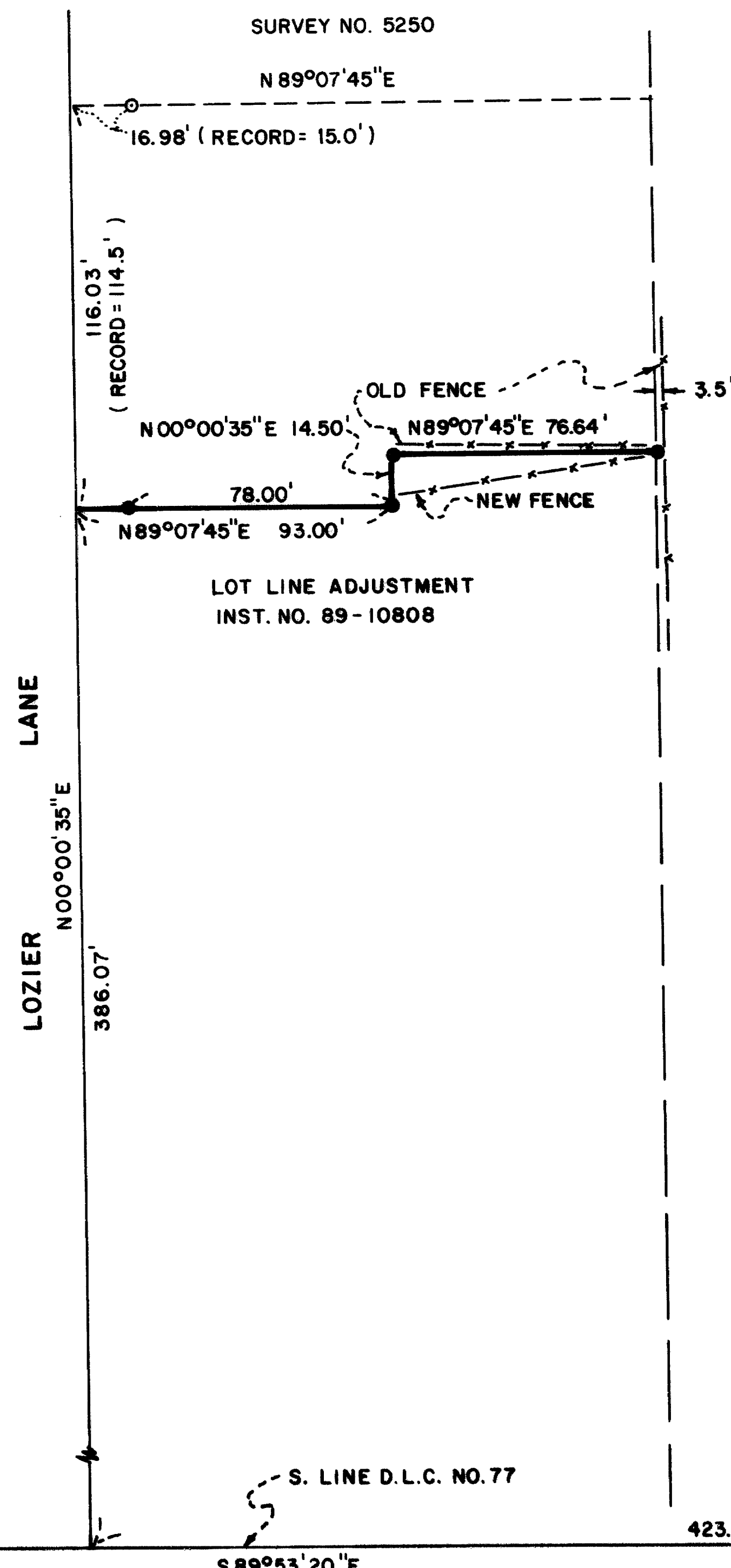

REGISTERED
PROFESSIONAL
 LAND SURVEYOR

Larry J. Friar

OREGON
 JULY 16, 1971
 LARRY J. FRIAR
 961

LEGEND:

- ⊙ = FOUND MONUMENT AS NOTED
- = SET 5/8" IRON PIN WITH PLASTIC CAP STAMPED FRIAR PLS 961
- = FOUND 5/8" IRON PIN

** RECEIVED **

Date 3-12-90 By BF

This survey Consists of:

1 sheet(s) Map

1 page(s) Narrative

JACKSON COUNTY
 SURVEYOR

MAP OF SURVEY
 FOR
CLOE M. LEE

LOCATED IN THE N.E. 1/4, SEC. 35, T. 37 S.,
 R. 2 W., W.M. JACKSON COUNTY, OREGON.
 DATE: FEB. 28, 1990 SCALE: 1" = 50'
 BASIS OF BEARING: S. LINE D.L.C. NO. 77
 PER SURVEY NO. 5250

SURVEYED BY: L.J. FRIAR & ASSOCIATES
 717 WEST TENTH ST.
 MEDFORD, OREGON.

11937

FD. BRASS CAP MON.
 S.W. COR. D.L.C. NO. 77

FD. BRASS CAP MON.
 S.E. COR. D.L.C. NO. 77

T. 37 S., R. 2 W., S. 35 T. L. 1700

Survey No. 11937

Survey Narrative To Comply With O.R.S. 209.250

Survey For: Cloe M. Lee
530 South Dora St.
Ukiah, California 95482

Location: N. E. 1/4 Section 35, T. 37 S., R. 2 W.,
Willamette Meridian, Jackson County, Oregon.

Purpose: To Monument the boundary of the Lot Line Adjustment
as described in Instrument No. 89-10808 Official
Records of Jackson County, Oregon.

Procedure: The deed distance was measured West along the South
Line of Donation Land Claim No. 77 and then North
to intersect the new property line, which was then
Monumented as shown on the annexed Map.
The found 5/8 inch iron pin found near the N.W.
corner of the subject parcel appears to be in a
position other than indicated by Survey No. 5250 ,
but was not investigated further by this Survey.

Basis of Bearing: The South Line of Donation Land Claim No. 77 as
shown on Survey No 5250.

Date: March 5, 1990

T.37 S. R.2 W., W. M. SEC. 35, T/L 1700

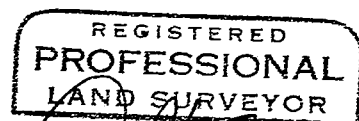

Larry J. Friar
OREGON
JULY 16, 1971
LARRY J. FRIAR
961

Larry J. Friar
L.J. Friar & Associates P.C.
Consulting Land Surveyors
717 West 10th, Suite 1
Medford, OR 97501
(503) 772-2782

