

11936

# LOT LINE ADJUSTMENT SURVEY

LOCATED IN:  
NE 1/4 NW 1/4 SEC. 17  
T. 35 S., R. 4 W. W.M.  
JACKSON COUNTY, OREGON

FOR:  
*of the*  
DONN & BETSY HARRIS  
1350 CELESE CIRCLE  
RENO, NEVADA 89511

AND  
DONALD J. PARTRIDGE  
2365 QUEENS BRANCH RD.  
ROGUE RIVER OR. 97537

SURVEY BY:  
JONATHAN C. SPERO R.L.S. 2309  
1002 KINCAID RD./P.O. BOX 16  
WILLIAMS, OREGON 97544  
PHONE: (503) 846-6845

REGISTERED  
PROFESSIONAL  
LAND SURVEYOR

OREGON  
JULY 16, 1987  
JONATHAN C. SPERO  
2309

SCALE: 1" = 200'  
DATE: FEBRUARY 23, 1990

### LEGEND

- FOUND MONUMENT AS NOTED
- SET 5/8" x 30" I.ROD SPERO R.L.S. 2309

## QUEENS BRANCH ROAD

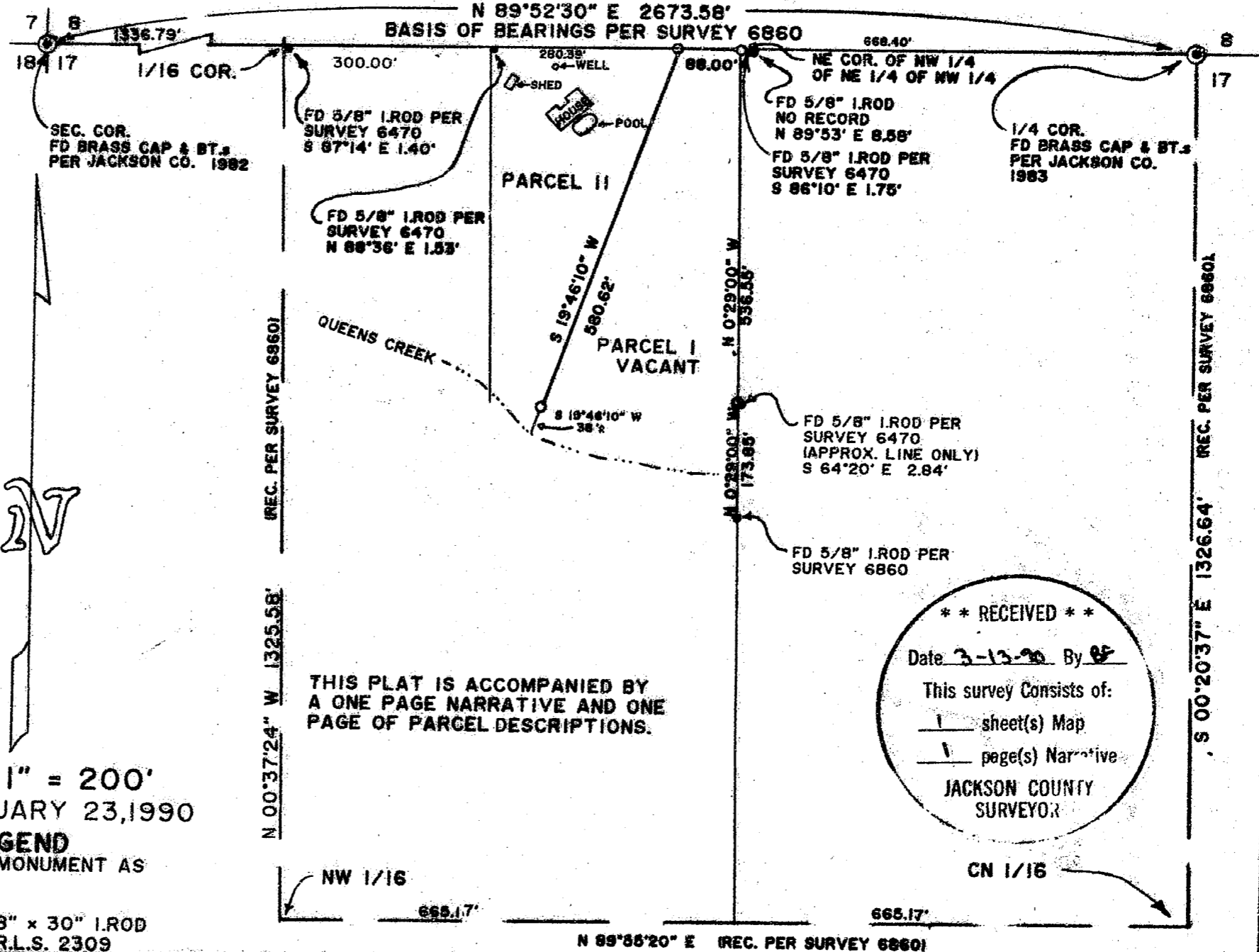

THIS PLAT IS ACCOMPANIED BY  
A ONE PAGE NARRATIVE AND ONE  
PAGE OF PARCEL DESCRIPTIONS.

**\*\* RECEIVED \*\***  
 Date: 3-13-90 By: JS  
 This survey consists of:  
 1 sheet(s) Map  
 1 page(s) Narrative  
 JACKSON COUNTY  
 SURVEYOR

11936

355-4W-17-TL 600,602

JONATHAN C. SPERO

OREGON R.L.S. #2309  
CALIFORNIA R.L.S. #5566

REGISTERED PROFESSIONAL LAND SURVEYOR

1002 KINCAID RD./P.O. BOX 16  
WILLIAMS, OREGON 97544  
Phone: (503) 846-6845

11936

SURVEY NARRATIVE

LOCATION:

In the Northwest Quarter of Section 17, Township 35 South, Range 4 West, of the Willamette Meridian, Jackson County, Oregon.

SURVEY FOR:

Donnand Betsy Harris and for Donald J. Partridge  
1350 Celese Circle 2365 Queens Branch Rd.  
Reno, Nevada 89511 Rogue River, Oregon 97537

PURPOSE:

To monument a Lot Line Adjustment (Jackson County File No. 90-1-LLA) between those parcels described as Parcel 1 and Parcel 2 in that document recorded as OR 71-13919 in the Deed Records of Jackson County, Oregon (35-4W-17 T.L. 602 & 600). Also to mark the East line of the Easterly parcel (T.L.600).

PROCEDURE:

At the North Quarter Corner of Section 17 I found an iron pipe with Brass Cap and B.T.'s per Jackson County 1983. At the Northwest corner of Section 17 I found an iron pipe with Brass Cap and B.T.'s per Jackson County 1982.

Using these monuments I computed the position of corners along this Section line as per the property descriptions and Lot Line Adjustment instructions provided to me by the agent of the owner. I found monuments per survey #6470 to be slightly East of record position as shown on the accompanying plat.

Section 17 was subdivided in Survey No. 6860. That survey set a witness monument 70 feet South of Queens Branch on the prolongation of the East line of Parcel I of this Lot Line Adjustment (T.L. 600). This is the 1/64 Section line. I computed the section subdivision per survey #6860 and tied in to the witness monument and found very close agreement in Departure for the position of this line. I therefore accepted this monument and marked the East line of the subject parcel accordingly.

Basis of bearings is the West half of the North line of Section 17 which bears North 89°52'30" East as per survey No. 6860

Surveyed February 23, 1990

This narrative is accompanied by a 1 page plat and 1 page of parcel descriptions.

