

11934

SURVEY FOR:
JAMES C. WILSON Jr.
211 HIGHWAY 234
EAGLE POINT, OR. 97524

LOCATION:
SW. 1/4 OF SEC. 17 AND THE NW. 1/4 OF
SEC. 20, T. 35 S., R. 1 W., W.M.
JACKSON COUNTY, OREGON

SURVEY BY:
KAISER SURVEYING
108 MISTLETOE ST.
MEDFORD, OREGON 97501

DATE:
MARCH 7, 1990

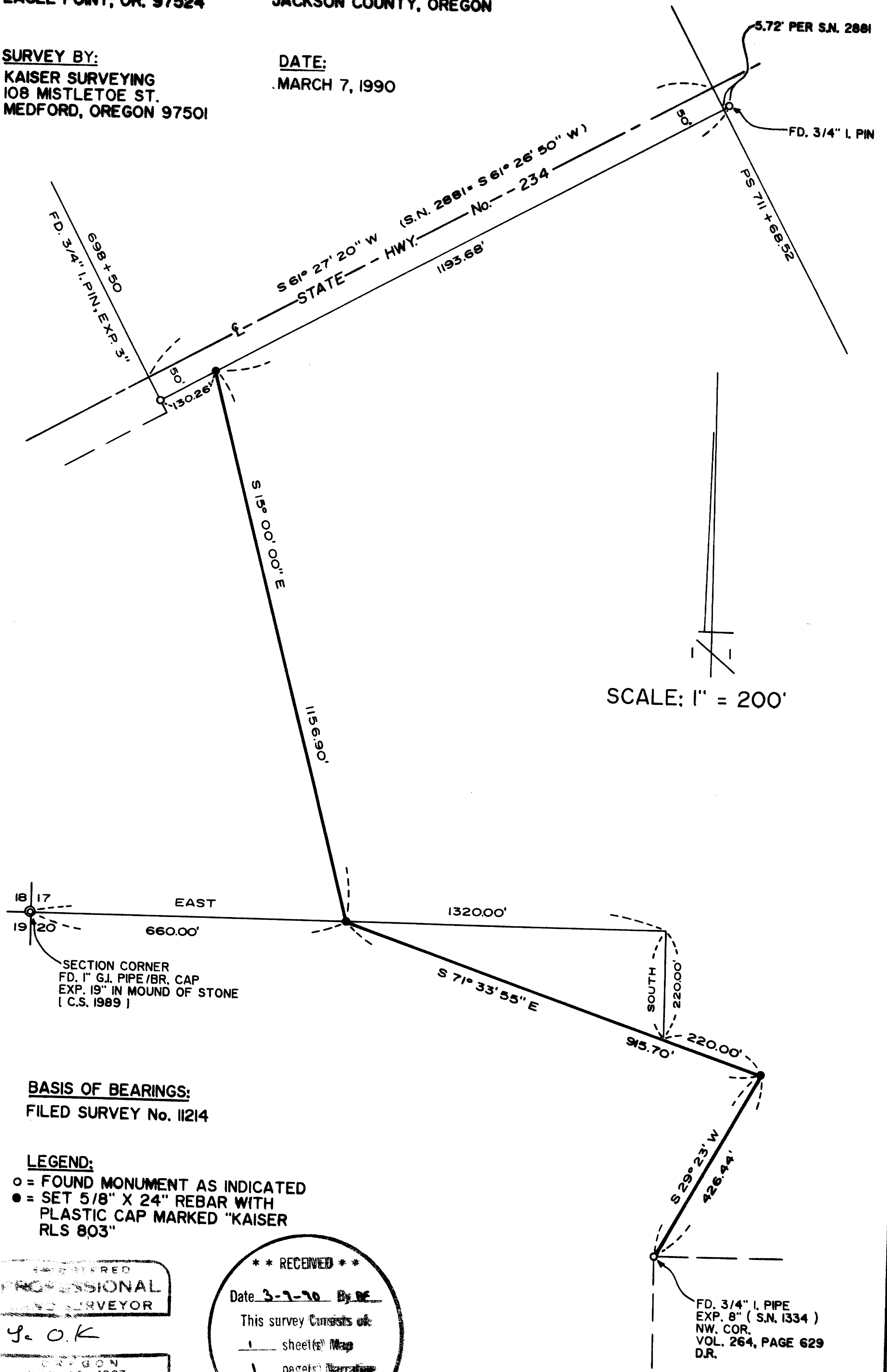

BASIS OF BEARINGS:
FILED SURVEY No. 11214

LEGEND:
○ = FOUND MONUMENT AS INDICATED
● = SET 5/8" X 24" REBAR WITH PLASTIC CAP MARKED "KAISER RLS 803"

REGISTERED
PROFESSIONAL
SURVEYOR

OK
JACKSON
JULY 16 1987
GARY D. KAISER
No. 503

** RECEIVED **
Date 3-7-90 By DE
This survey consists of:
1 sheet(s) Map
1 page(s) Narrative
JACKSON COUNTY
SURVEYOR

11934

GARY D. KAISER
R.P.L.S. ORE. 803
C.W.R.E. ORE. 73

KAISER SURVEYING
108 MISTLETOE STREET
MEDFORD, OREGON 97501

PHONE
MEDFORD (503) 779-8040
SHADY COVE (503) 878-3995

SURVEY NO. 11934

SURVEY NARRATIVE TO COMPLY WITH O.R.S. 209.250

SURVEY FOR: JAMES C. WILSON, JR.
2111 HIGHWAY 234
EAGLE POINT, OR 97524

SURVEY BY: KAISER SURVEYING
108 MISTLETOE STREET
MEDFORD, OREGON 97501

LOCATION: SW ¼ SECTION 17 AND THE NW ¼ OF
SECTION 20, T. 35 S., R. 1 W., W.M.
JACKSON COUNTY, OREGON

BASIS OF BEARINGS: FILED SURVEY NO. 11214

DATE: MARCH 7, 1990

PURPOSE: TO MONUMENT A BOUNDARY IN VERY CLOSE
PROXIMITY TO THE NEW LINE CREATED ON
COUNTY LOT LINE ADJUSTMENT FILE NO.
89-43-LLA AND THE TRACT DESCRIBED IN
INSTRUMENT NO. 89-18141 O.R., ONLY
THE CALLS TO THE "NORTH LINE OF
SECTION 20" AND THE "WEST LINE OF
GOVERNMENT LOT 9 IN SECTION 20" WERE
REPLACED WITH A LINE RUNNING DUE
EAST FROM THE NW CORNER OF SAID
SECTION 20 AND THEN DUE SOUTH AS
SHOWN ON THE ANNEXED MAP. CORRECTION
DEEDS WILL BE PREPARED FOR THE DEEDS
IMPLEMENTING SAID LOT LINE
ADJUSTMENT AND REFLECTING THE LINES
MONUMENTED ON THIS SURVEY.

PROCEDURE: THE NEW BOUNDARY HEREINBEFORE
MENTIONED, WAS MONUMENTED AS SHOWN ON THE ANNEXED MAP.

