

11932

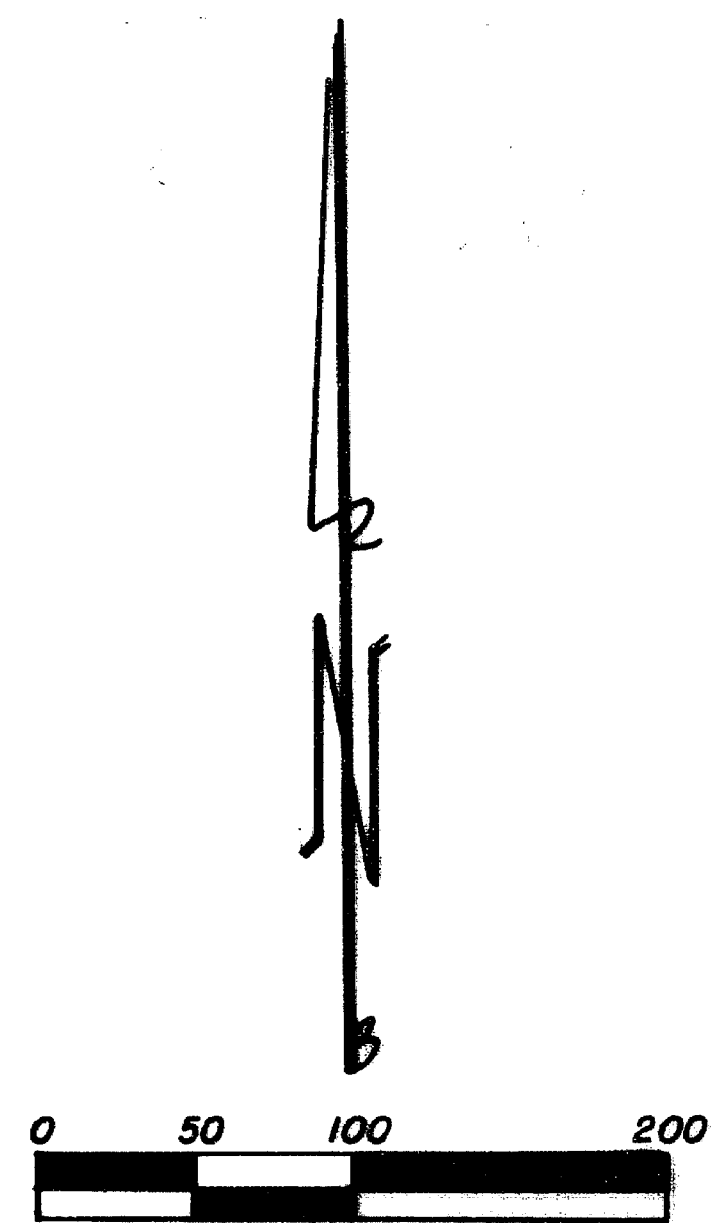

Scale: 1" = 200'

February 2, 1990

Basis of Bearing: S/N 8193

LEGEND

- = Set 5/8" x 24" iron re-bar w/yellow plastic cap stamped "R.BATH LS 1069"
- = Fd. 5/8" iron re-bar per S/N 8193
- S/N = Filed Survey No.
- (..) = Record Measurement per S/N 8193
- O.R. = Official Record

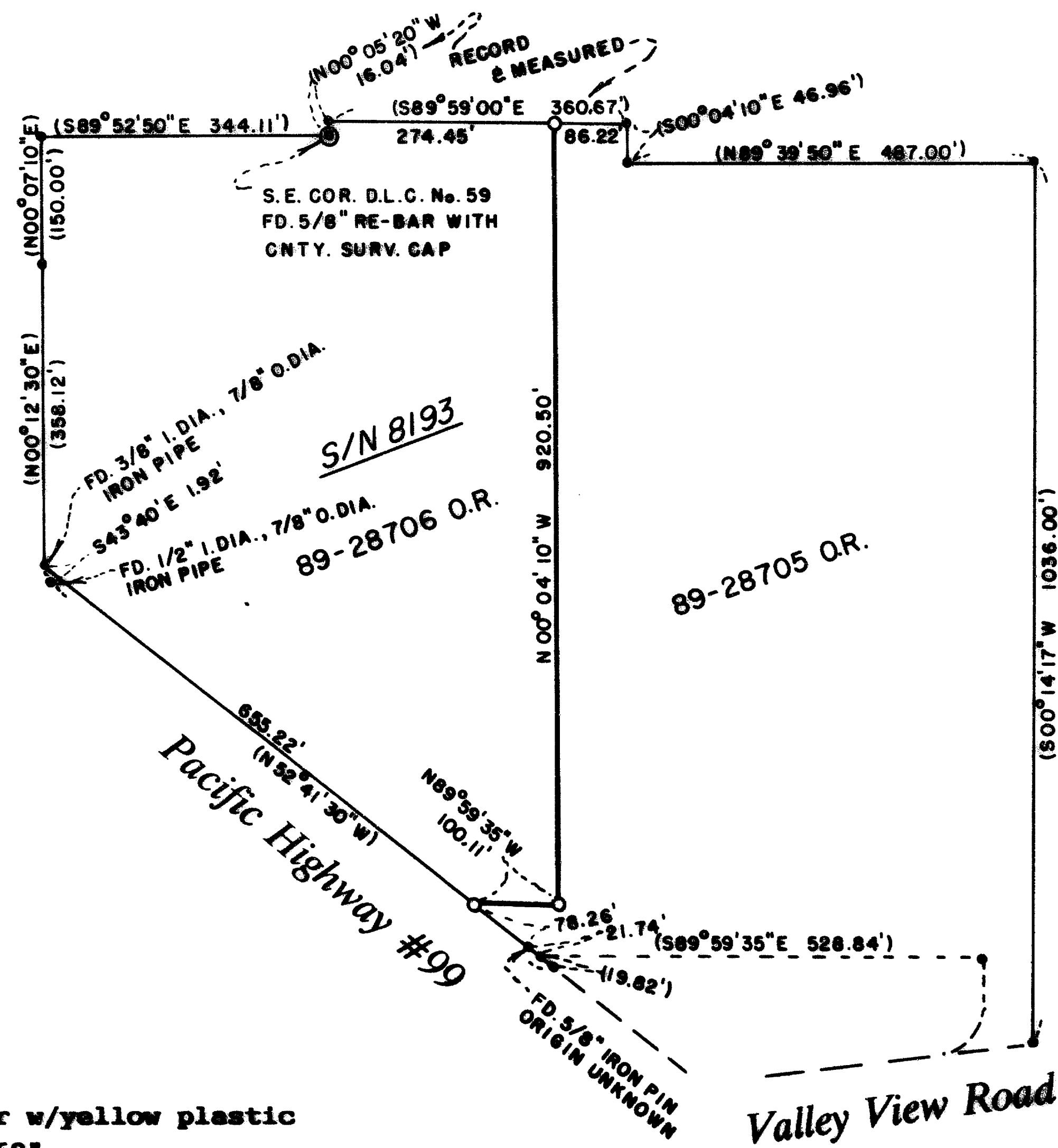

MAP of SURVEY
 Located In
 S.E. 1/4 of Sec. 23, & D.L.C's No. 60 & 75
 T38S, R1W, W.M.
 JACKSON COUNTY, OREGON
 for
Arnold H. Meyerstein

SURVEY BY: Richard L. Bath - RPLS No. 1069
JACKSON COUNTY TITLE
 Division of
Continental Lawyers Title Co.
 502 West Main St.
 Medford, OR 97501
 (503) 779-2811

REGISTERED
PROFESSIONAL
 LAND SURVEYOR

Richard L. Bath
 OREGON
 JULY 28, 1976
 RICHARD L. BATH
 No. 1069

** RECEIVED **
 Date 3-1-90
 This survey consists of
1 sheet(s) Map
1 page(s) Narrative
 JACKSON COUNTY
 SURVEYOR

11932

**SURVEY NARRATIVE TO COMPLY WITH
OREGON REVISED STATUTES 209.250**

SURVEY FOR: Arnold H. Meyerstein
844 S. Wall Street
Los Angeles, CA 90014

LOCATION: Southeast 1/4 of Section 23 and Donation Land Claims No. 60
and 75 in Township 38 South, Range 1 West of the Willamette
Meridian, Jackson County, Oregon

DATE: February 2, 1990

EQUIPMENT: SET 4 Lietz Total Station
S.N. 97844

PURPOSE: To survey, monument, and map the new division line between
Tax Lots 500 and 700, 381W23D approved as a Lot Line
Adjustment per City of Talent.

PROCEDURE: Used Survey No. 8193 as a basis of control, verifying
positions of certain found monuments as shown on the attached
map. Position of the new boundary line was determined from
deeds recorded as No. 89-28705 and 89-28706 of the Official
Records.

**BASIS OF
BEARING:** Survey No. 8193

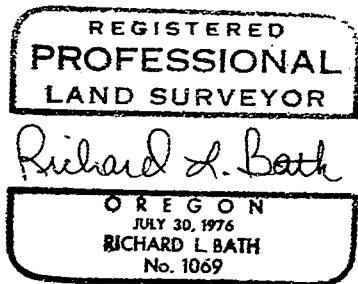

Tax Lot : 381W23D Tls 500 & 700
File Ref.: 900202.bny

Richard L. Bath RPLS NO.1069
JACKSON COUNTY TITLE
Division of
CONTINENTAL LAWYERS TITLE CO.
502 West Main Street
Medford, OR 97501
(503) 779-2811

