

# MINOR PARTITION MAP

Located in the Southwest quarter of section 11, Township 37 South, Range 2 West of the Willamette Meridian, City of Medford, Jackson County, Oregon.  
map no. 37 2W 11D T.L. 6903

for

## DR. DANIEL D. ROBERTS

### Surveyor's Certificate:

I, Herbert A. Farber, a duly registered Land Surveyor of the State of Oregon, hereby certify that this map correctly represents a survey made by me or under my direction and complies with regulations for "Minor Land Partitions".

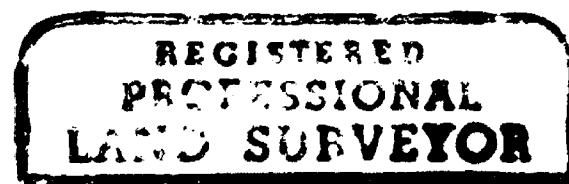

*Herbert A. Farber*

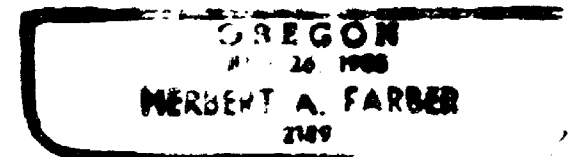

Herbert A. Farber O.R.L.S. 2189  
P.O. Box 5286  
Central Point, Oregon 97530

Basis of bearing: Filed survey no. 8235

o Found as described

● Set 5/8" x 24" iron pin with yellow plastic cap marked "FARBER LS 2189"

Scale: 1" = 100'

Date: August 2, 1999

P.U.E. = Public Utility Easement



### Water Rights Statement:

Instrument no. 90-05543 official records.

### Public Utility Easement:

Filed as instrument no. 89-22272 Official records, Jackson County.

### Approvals:

I certify that, pursuant to the authority granted in ordinance no. 5787, this map is hereby approved by the City of Medford Planning Director this 7th day of July, 1999.

*James M. Bechtel*  
Director

### Recorder:

Filed for record this 8 day of March, 1999 at 1:07 o'clock P.M. and recorded in volume 10 on page 34 of "Minor Land Partitions" in Jackson County.

*Kathleen S. Beckett*  
County Clerk

*Glenda E. Bartlett*

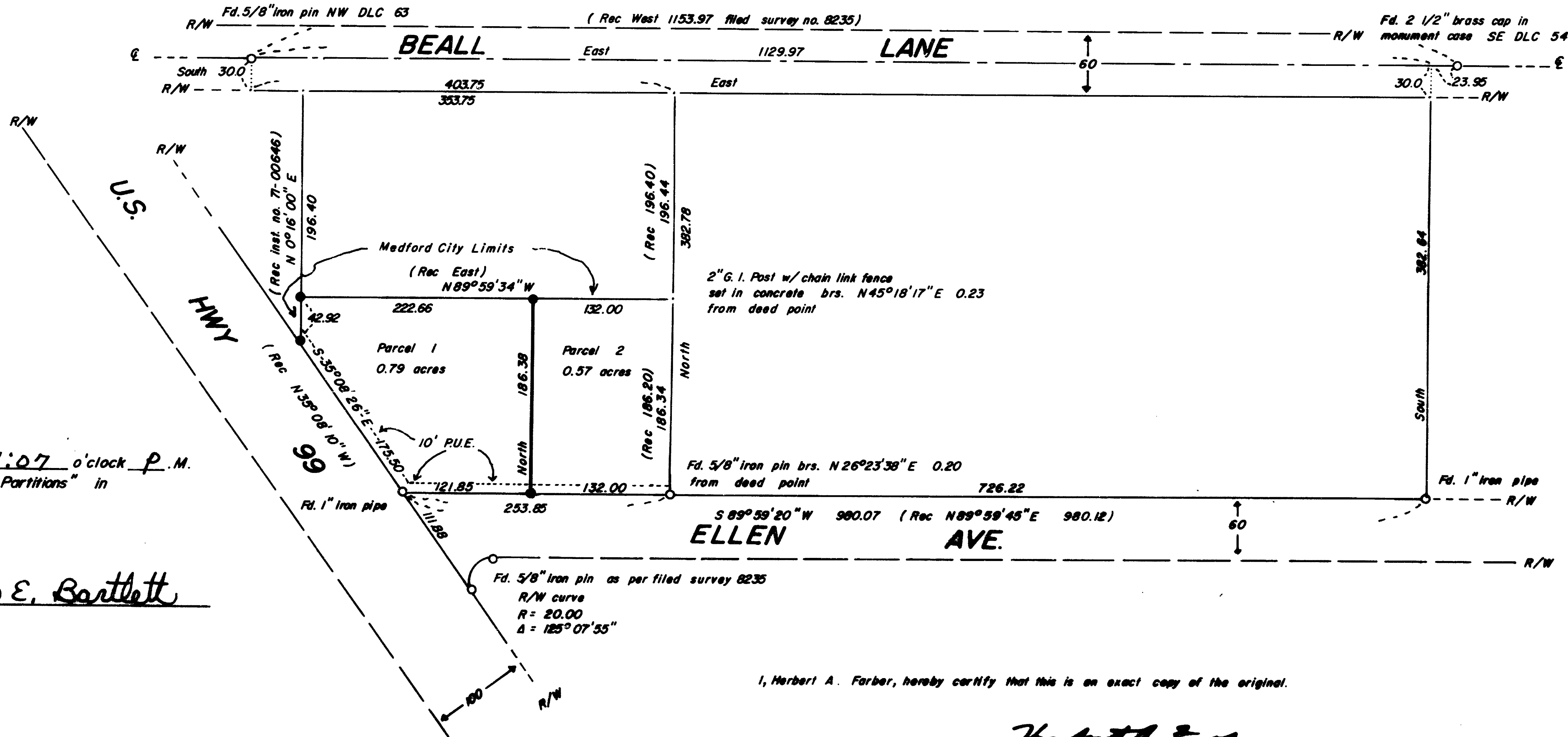

I, Herbert A. Farber, hereby certify that this is an exact copy of the original.

*Herbert A. Farber*

Survey No. 11930

SURVEY NARRATIVE TO COMPLY WITH O.R.S. 209.250

Survey for: Dr. Daniel D. Roberts  
524 Manzanita  
Central Point, Oregon 97502

Location: Located in the southwest quarter of Section  
11, Township 37 South, Range 2 West of the  
Willamette Meridian, City of Medford, Jackson  
County, Oregon.

Purpose: To survey and monument the parcel shown on the  
attached map as per City of Medford file LDP-  
89-18.

Procedure: I tied the existing survey control as shown on  
the accompanying map. The parent tract was  
monumented as per Instrument No. 82-11624 of  
the Official Records of Jackson County,  
Oregon. This document conforms to the  
adjoining deeds.

Surveyed by: Farber Surveying  
P.O. Box 5286  
Central Point, Oregon 97502

Date: August 2, 1989

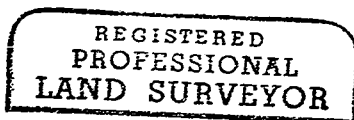

*Herbert A. Farber*

