

SURVEY

For

KENT OVERHOLT

IN

SE 1/4 SEC. 13, TWP. 39 S, R3W, WM
JACKSON COUNTY, OREGON

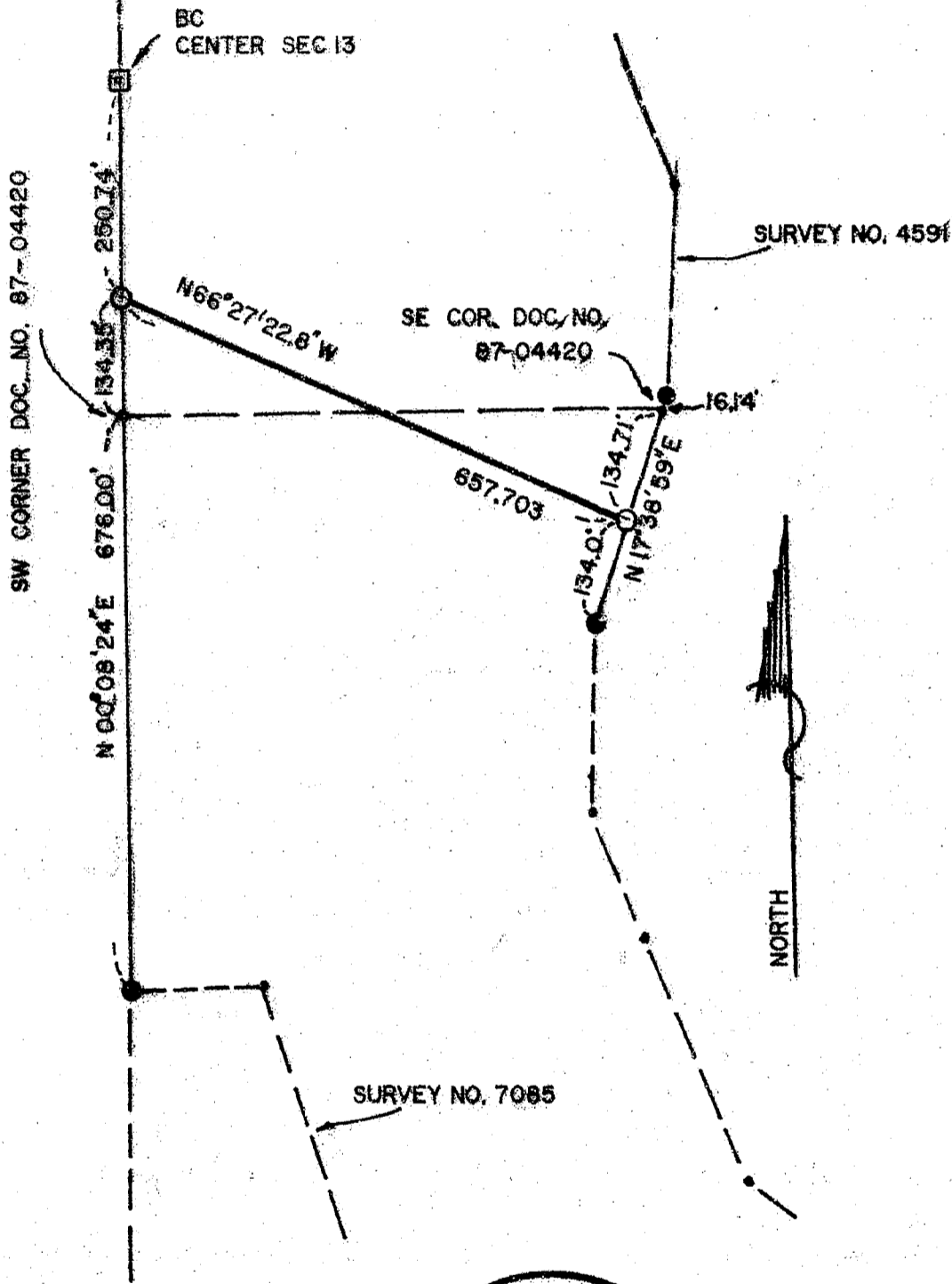

● = FOUND 5/8" IRON PIN
 ○ = SET 5/8" IRON PIN
 SCALE 1"=200'

T FLATEBO ASSOCIATES, INC
 JACKSONVILLE, OREGON
 MARCH 6, 1990

**** RECEIVED ****
 Date 3-8-90 By SP
 This survey consists of:
1 sheet(s) Map
1 page(s) Narrative
 JACKSON COUNTY
 SURVEYOR

REGISTERED
PROFESSIONAL
 LAND SURVEYOR

T. Flatebo
 OREGON
 SEPTEMBER 23, 1979
 TORLEY FLATEBO
 No. 1184

SURVEY NARRATIVE TO COMPLY WITH O.R.S. 209.250
REVISED BY CHAPTER 555, O.L. 1963

SURVEY FOR: KENT M. OVERHOLT
2644 LITTLE APPLGATE ROAD
JACKSONVILLE, OREGON

LOCATION: SE 1/4 OF SECTION 13, T39 S, R 3 W, WM.
JACKSON COUNTY, OREGON

PURPOSE: TO MONUMENT A BOUNDARY LINE ADJUSTMENT
BETWEEN TWO PARCELS. BOTH PARCELS
HAVE BEEN PREVIOUSLY SURVEYED.

PROCEDURE: LOCATED THE NEEDED MONUMENTS SET IN
SURVEY NO. 4591 AND SURVEY NO. 7085.
DETERMINED THE SW & SE CORNERS OF TRACT
DESCRIBED IN DOCUMENT 87-04420. SET
THE NEW CORNERS FROM SURVEYS 4571 & 7085.

BASIS OF BEARING: SURVEY NO. 4591

SURVEYED BY: T. FLATEBO & ASSOCIATES, INC.
JACKSONVILLE, OREGON

DATE: MARCH 6, 1990

