

**PLAT OF SURVEY
FOR
ROGUE RIVER NATIONAL FOREST
P.O. BOX 520
MEDFORD, OREGON
JANUARY 17, 1990**

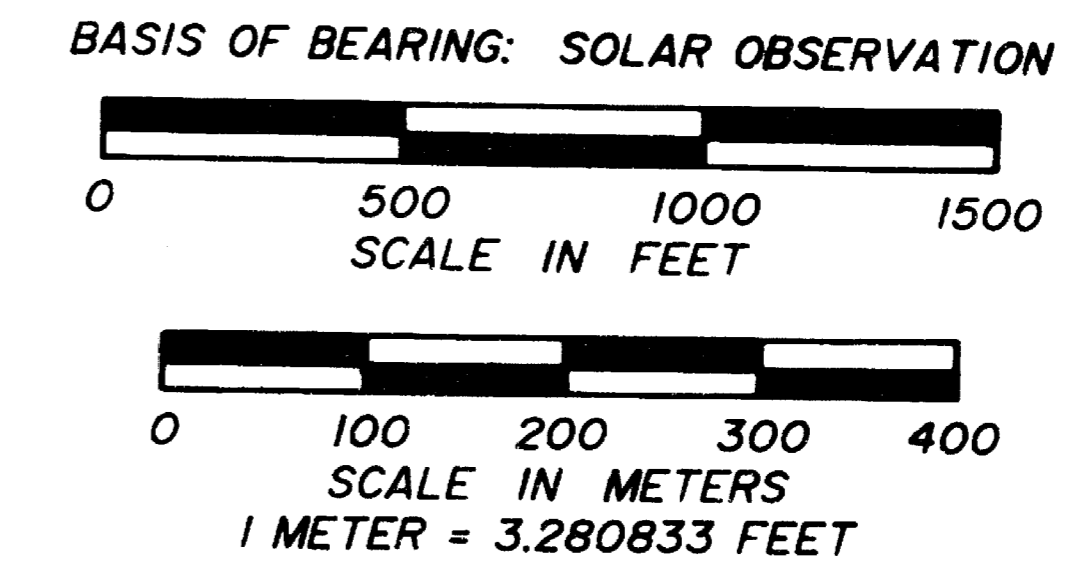
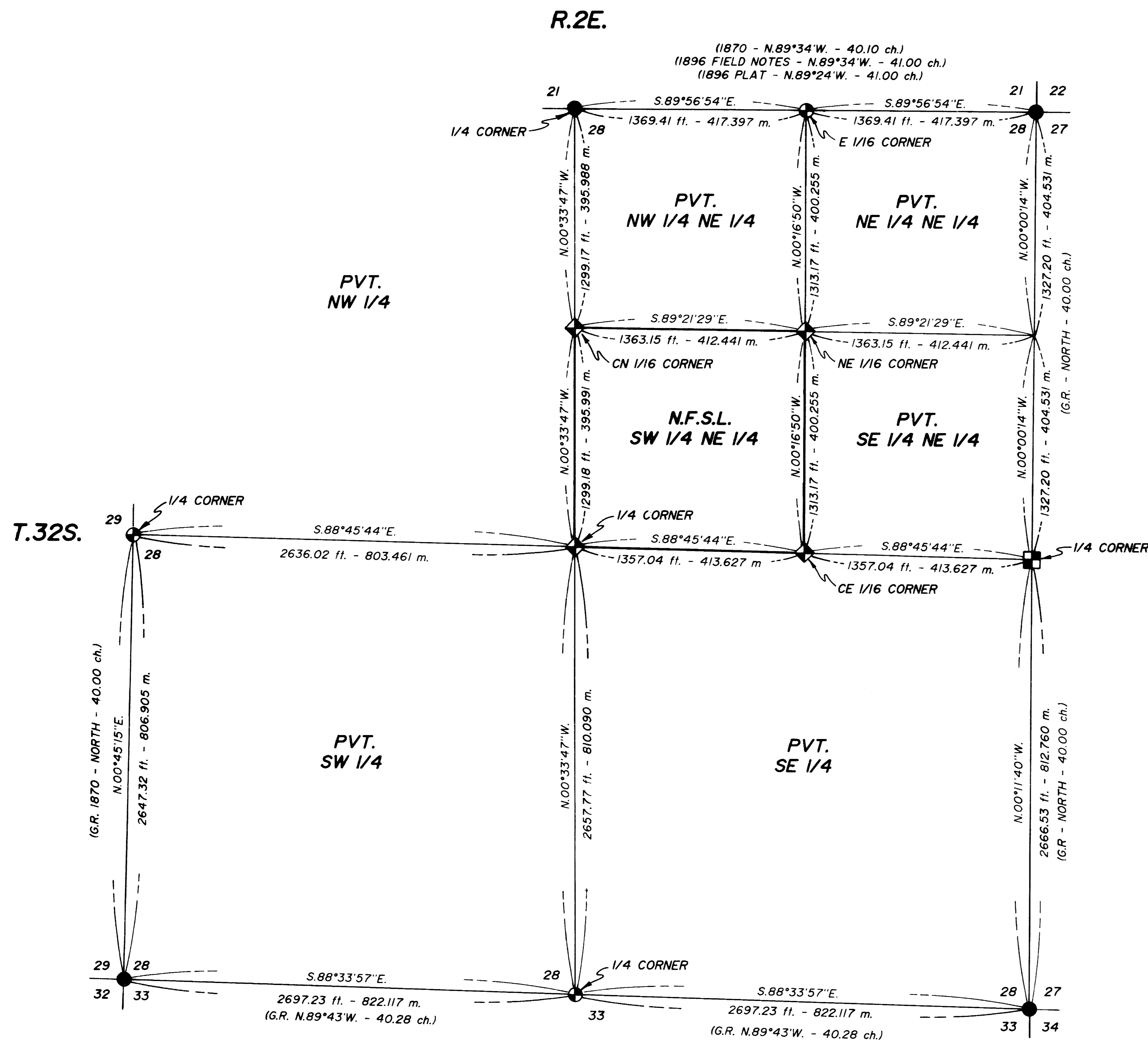

CERTIFICATE OF SURVEY

I, HAROLD L. CENTER, REGISTRATION NO. 1071, REGISTERED PROFESSIONAL LAND SURVEYOR, STATE OF OREGON, HEREBY CERTIFY THAT THIS PLAT CORRECTLY REPRESENTS A SURVEY MADE BY ME OR UNDER MY DIRECT SUPERVISION IN CONFORMANCE WITH THE LAWS OF THE STATE OF OREGON AT THE REQUEST OF THE UNITED STATES FOREST SERVICE.

HISTORY OF SURVEYS

THE EXTERIOR BOUNDARIES OF THIS SECTION WERE ESTABLISHED BY DEPUTY SURVEYORS WILLIAM M. TURNER AND JAMES HOWARD UNDER CONTRACT NO. 142 DATED SEPTEMBER 9, 1870.

THE NORTH LINE OF SECTION 28 WAS RETRACED DURING A DEPENDENT RESURVEY BY PETER APPLIGATE DURING CONTRACT NO. 651, DATED APRIL 25, 1896.

CONTROLLING CORNERS HAD BEEN REMONUMENTED BY EITHER THE JACKSON COUNTY SURVEYOR OR HAROLD L. CENTER, REGISTERED PROFESSIONAL LAND SURVEYOR NO. 1071.

NO OTHER SURVEYS OF RECORD WERE NOTED.

LEGEND

- ◆ SET 2 1/2" X 30" LONG IRON POST WITH 2 1/2" DIAMETER BRASS CAP. CORRECTED LOCATION THIS SURVEY.
- FOUND STANDARD B.L.M. OR COUNTY SURVEYOR BRASS CAP MONUMENT UNLESS OTHERWISE SPECIFIED.
- ⊕ 2-1/2" X 30" LONG IRON POST WITH 2-1/2" DIAMETER BRASS CAP. (REFERENCE RECORD SURVEY NO. 9511)
- FOUND BRASS CAP MONUMENT SET BY REGISTERED LAND SURVEYOR NO. 1071. (REFERENCE RECORD SURVEY NO. 9500)
- PROPERTY LINE MARKED AND POSTED
- SECTION LINE CALCULATED FROM TRAVERSE SURVEY

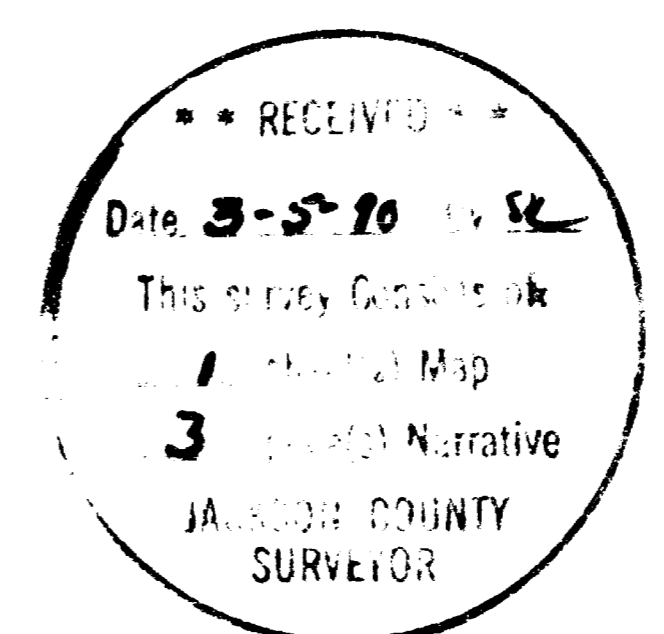

U.S. DEPARTMENT OF AGRICULTURE FOREST SERVICE	
REGION 6 - ROGUE RIVER NATIONAL FOREST	
DEPENDENT RESURVEY AND CORRECTIVE SECTION SUBDIVISION	
SECTION 28, T.32S., R.2E., W.M. JACKSON COUNTY, OREGON PROJECT NO. 82-19 (AMENDED 1/90)	
REVIEWED BY: <i>John Bell</i>	DATE: 2/28/90
APPROVED BY: <i>Harold L. Center</i>	DATE: 3/1/90

Survey No. 11925
Page 1 of 3

NARRATIVE TO COMPLY WITH
PARAGRAPH 209.250 OREGON REVISED STATUTES

SURVEY FOR: Rogue River National Forest
P. O. Box 520
Medford, OR. 97501

LOCATION: Section 28, Township 32 South,
Range 2 East, Willamette Meridian,
Jackson County, Oregon

BASIS OF BEARING: Solar Observation - Bearings
Based On Record Survey No. 9511

PURPOSE: This survey is to correct record Survey No. 9511
(Jackson County Surveyor File No.). This survey
represents a Corrective Section Subdivision to
reposition corners monumenting the southwest
quarter of Section 28. On or about the 20th
of December 1989 I was notified by Aurther R. Rambo,
RPLS No. 1086 that he was conducting a survey for
Medford Corporation in the south half of Section 28
and he was unable to match my distances between
monuments on the east - west centerline of Section 28.
It appeared to Rambo that the center one quarter and
center east one-sixteenth corner had been established
about 3 feet east of the correct position. After
review and evaluation of my survey control I was
able to determine I had utilized a series of adjusted
traverse lines which caused a systematic shift in the
position of the interior section subdivision corners.

PROCEDURE: I began the corrective survey with recovery of my
original control traverse points. I then performed
an additional traverse in order to eliminate the need
for multiple traverse lines/closures and reduce my
traverse control to one primary loop. This provided
an excellent closure and the interior corner points
I had previously established (Road Survey No. 9511)
were adjusted to the locations as shown on the attached
record of survey map. I utilized the original
accessories, except as noted, with the revised bearing
and distances noted within this narrative. Property
lines were reposted with metal posts with National
Forest Boundary Signs attached. Trees were reblazed
and painted with red timber marking paint.

This corrective survey was performed utilizing a wild
T-2 Theodolite and Leitz Red 2-L Electronic Distance
Meter.

Corners Accepted For Control

Controlling corners required for the subdivision of this section were not visited and will not be redescribed within this narrative. Those corners include:

Northeast Section Corner
 Southeast Section Corner
 Southwest Section Corner
 North, South, East and West One-Quarter Corners

Please refer to the narrative for Record Survey No. 9511 for description of these corners.

Corner Point Locations Corrected This Survey

Center one-quarter corner Section 28, Township 32 South, Range 2 East.

At the corner point I set a 2 1/2-inch diameter galvanized iron post with a 2 1/2 inch diameter brass cap marked:

T32S		R2E
C1/4	+	S28
	1983	
	1990	
	LS 1071	

And the following references:

A 17-inch diameter fir bears S 89°35'E, 110.83 feet distance. Scribed C1/4 S28 LS1071-BT.

A 9-inch diameter fir bears N 0°30'E, 21.12 feet distance. Scribed C1/4 S28 LS1071-BT.

Center-north one-sixteenth corner Section 28, Township 32 South, Range 2 East.

At the corner point I set a 2 1/2 inch diameter galvanized iron post with a 2 1/2-inch diameter brass cap marked:

T32S		R2E
N 1/16		S28
	C	
	1983	
	1990	
	LS 1071	

And the following references:

A 6-inch diameter pine bears N 56°38'E, 19.60 feet distance. Scribed CN 1/16 S28 LS1071 BT.

A 12-inch diameter fir bears S 01°21'W, 90.80 feet distance. Scribed
CN 1/16 S28 LS1071 BT.

Northeast one-sixteenth corner Section 28, Township 32 South, Range 2 East.

At the corner point I set a 2 1/2 inch diameter galvanized iron post with a
2 1/2-inch diameter brass cap marked:

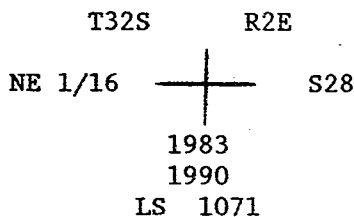

And the following references:

A 10-inch diameter fir bears S 69°53'E, 9.60 feet distance. Scribed NE 1/16
S28 LS1071 BT.

A 14-inch diameter pine bears N 27°18'E, 62.20 feet distance. Scribed NE
1/16 S28 LS1071 BT.

Center-east one-sixteenth corner Section 28, Township 32 South, Range 2 East.

At the corner point I set a 2 1/2-inch diameter galvanized iron post with a 2
1/2-inch diameter brass cap marked:

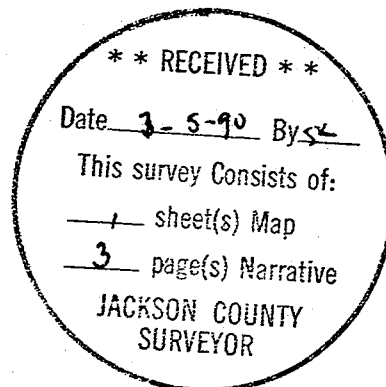
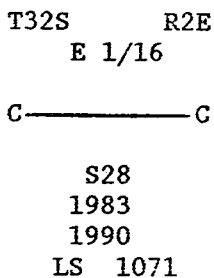

And the following references:

A 15-inch diameter cedar bears N 09°46'E, 22.80 feet distance. Scribed CE
1/16 S28 LS1071 BT.

A 13-inch diameter fir now dead bears N 53°29'E, 90.40 feet distance.
Scribed CE 1/16 S28 LS1071 BT.

A 10-inch diameter pine bears N 75°26'E, 69.10 feet distance. Scribed CE
1/16 S28 LS1071 BT.

January 17, 1990

HAROLD L. CENTER
Registered Professional Land Surveyor
Oregon Certificate No. 1071

