

11916

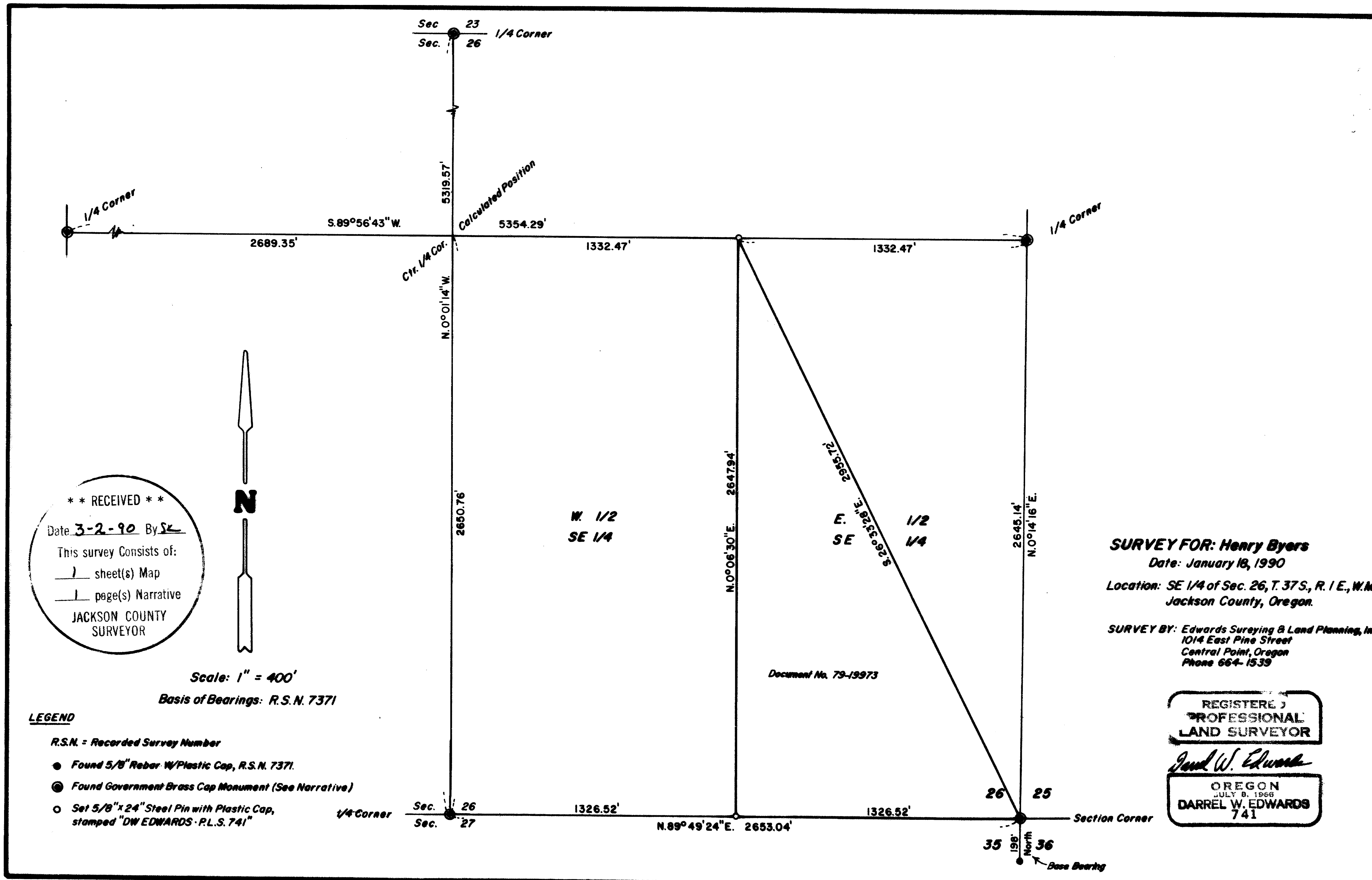

T. 37 - 1 E., 26, 600

11916

SURVEY NUMBER 11916

Edwards Surveying and Land Planning Inc.
Registered Land Surveyors
1014 East Pine St.
Central Point, Oregon 97502
(503)664-1539

SURVEY NARRATIVE TO COMPLY WITH CHAPTER 209, PARAGRAPH 250,
OREGON REVISED STATUTES

SURVEY FOR: Henry Byers
P.O. Box 5188
Klamath Falls, Oregon

LOCATION: In the Southeast 1/4 of Section 26, Township
37 South, Range 1 East of the Willamette
Meridian, Jackson County, Oregon.

PURPOSE: To locate and monument the boundaries of the
Byers tract as described in Document Number 79-
19973, Official Records.

PROCEDURE: Utilizing for control the found Section and 1/4
corners shown on the attached map, all of
which are standard B.L.M. brass caps on iron
pipes, except the West 1/4 corner, which is a
Jackson County brass cap, I compute the
positions for the desired corners. Property
boundaries were traversed and flagged per
client's request. Monuments set on this survey
consist of 5/8" x 24" steel pins with yellow
plastic caps mkd. "DW EDWARDS-PLS 741".
Bearing trees were scribed according to the
1973 B.L.M. Manual, measured to center of tree
at root crown and are situated as follows:

At the CE 1/16 corner:
A 15" diam. Ash bears S. 34° W., 61.4 ft.
A 5" diam. Ash bears N. 78° W., 53.77 ft.

At the East 1/16 corner bet. Secs. 26 & 27:
A 15" diam. W. Oak bears N. 35° E., 34.9 ft.
A 16" diam. W. Oak bears S. 33° E., 21.1 ft.

BASIS OF BEARINGS: Recorded Survey Number 7371.

EQUIPMENT: Nikon NTD-4 Semi-automatic theodolite/E.D.M.

DATE COMPLETED: January 18, 1990.

REGISTERED
PROFESSIONAL
LAND SURVEYOR

Darrel W. Edwards

OREGON
JULY 8, 1908
DARREL W. EDWARDS
741

** RECEIVED **

Date 3-2-96 By sk

This survey Consists of:

1 sheet(s) Map

1 page(s) Narrative

JACKSON COUNTY
SURVEYOR