

MINOR PARTITION MAP

Located in the Northwest quarter of Section 32, Township 40 South, Range 2 East of the Willamette Meridian, Jackson County, Oregon.

Fd. brass cap as per
filed survey no. 5486

30 29

31 30

Note: Flag strip is contiguous with
Columbia County Road.

Surveyor's Certificate:

I, Herbert A. Farber, a duly registered Land Surveyor of the State of Oregon, hereby certify that this map correctly represents a survey made by me or under my direction and complies with regulations for "Minor Land Partitions".

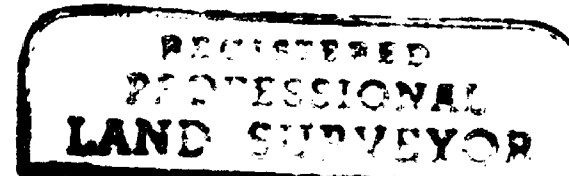

Herbert A. Farber
P.O. Box 5286
Central Point, Oregon 97502

Water Right Statement:

Instrument no. 89-29223 Official Records

for
LESLIE COLLINS
&
NICK O'CONNOR

Approval:

Approval by the Jackson County Department of Planning and Development Cynthia Fland Planning Director

File no. 89-34 MP

By: Cynthia Fland Date Feb. 15 1989

Recorder:

Filed for record this 20 day of February, 1989,
at 2:52 o'clock P. M. and recorded in volume 10 on
page 28 of Minor Land Partition in Jackson County.

Kathleen S. Beckett By: [Signature]
County Clerk

County Clerk

Interstate 5 R/W

Basis of bearing: West line of Section 32 as per
filed survey no. 9855

- Found as described
 - Set 5/8" x 24" iron pin with yellow plastic cap marked "FARBER LS 2189"
- Scale: 1" = 200'
Date: November 20, 1989

I, Herbert A. Farber, hereby certify that this is an exact copy of the original. [Signature]

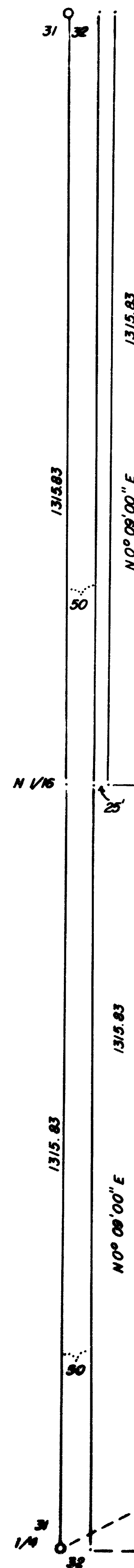
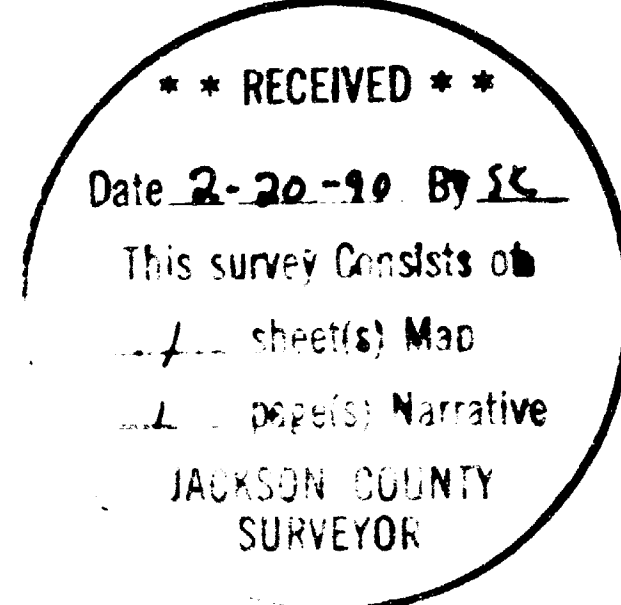

N 1/4

East

Parcel 1
± 101.34 acres

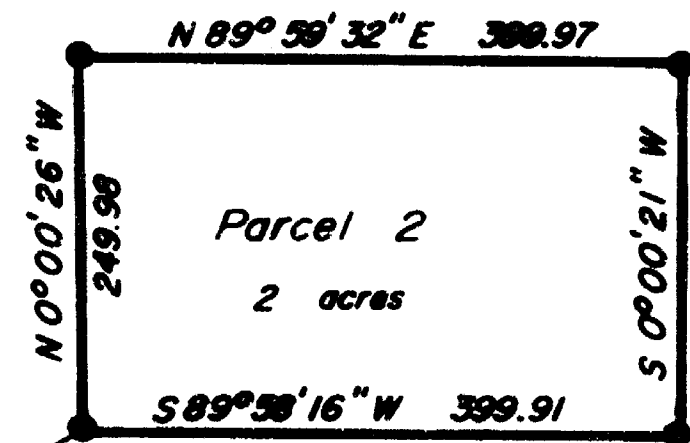

Tax Lot 602

Interstate 5 R/W

Survey No. 11906

SURVEY NARRATIVE TO COMPLY WITH O.R.S. 209.250

Survey for: Leslie Collins and Nick O'Connor
96 Laurel Drive
Fairfax, California 94930

Location: Located in the northwest quarter of Section
32, Township 40 South, Range 2 East of the
Willamette Meridian, Jackson County, Oregon.

Purpose: To monument the parcel as shown on the
accompanying map as per Jackson County
Department of Planning and Development File
No. 89-34-MP.

Procedure: Utilizing control established in the
performance of filed survey 9855, by this
office, I established the corners as shown on
the accompanying map.

Bearing is based on the west line of Section
32 as shown.

Surveyed by: Farber Surveying
P.O. Box 5286
Central Point, Oregon 97502

Date: November 20, 1989

