

11890

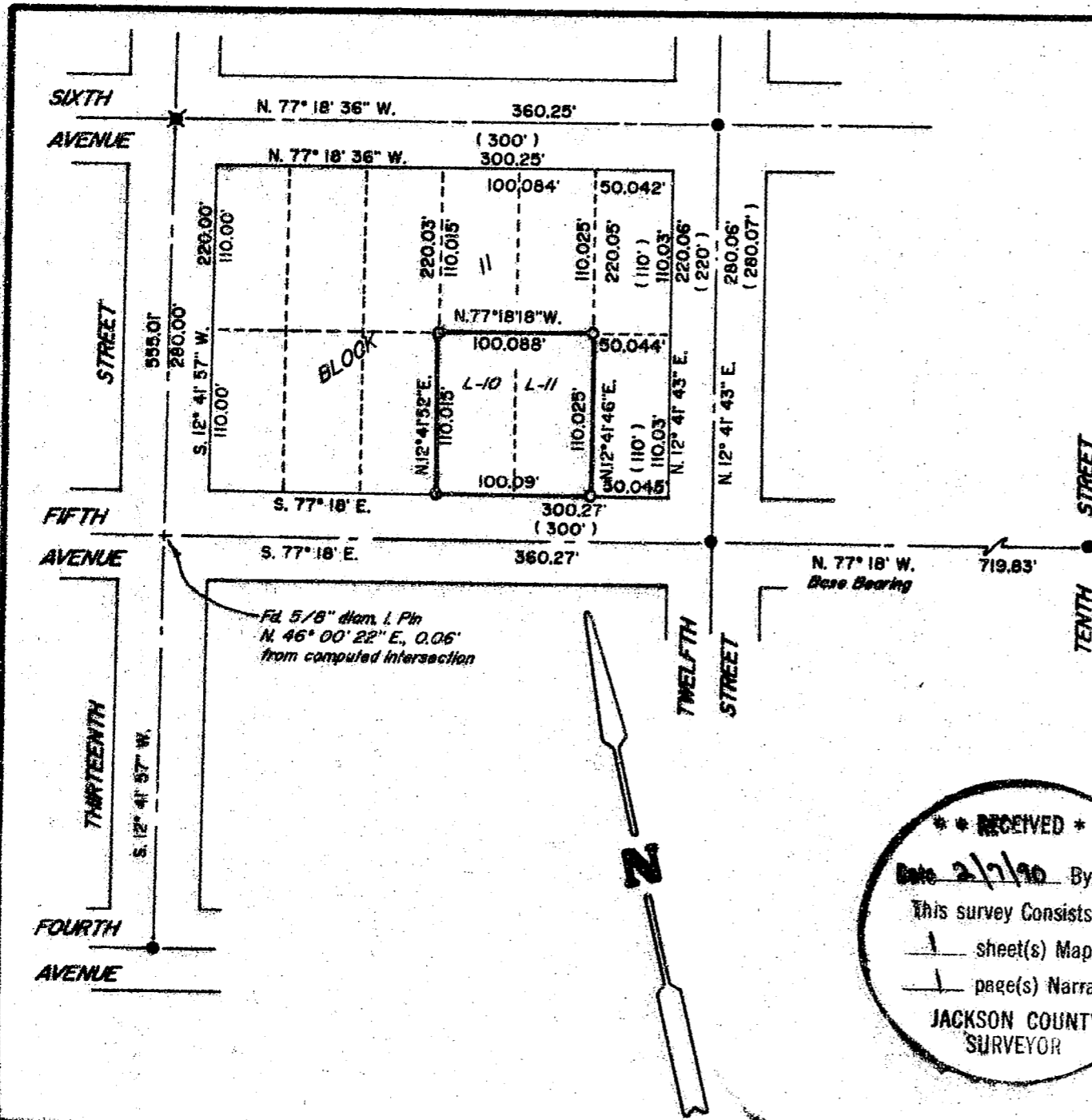

PLAT OF SURVEY

LOCATED in Lots 10 & 11, Block 11
 Dekum's Amended Addition to
 Gold Hill, Oregon in SE 1/4 Section 16,
 T. 36 S., R. 3 W., W.M. Jackson County

SURVEY FOR: *Brian Spilka*
 4756 Sardine Creek Road
 Gold Hill, Oregon 97525

SURVEY BY: *Edwards Surveying and Land Planning Inc.*
 1014 East Pine Street
 Central Point, Oregon 97502
 Phone: (503) 664-1539

LEGEND

- Indicates 3/4" diam. Iron Pin per R.S.N. 3458 found.
- ✱ Indicates 3/4" diam. Iron Pin per 3709 found.
- Indicates 5/8" x 24" Steel Pin w/plastic cap mkd. "D.A. EDWARDS-RPLS 2339" set.
- () Denotes Record Date per Plat of Dekum's Amended Addition unless noted.

SCALE: 1" = 100'
 BASIS OF BEARING: R.S.N. 3458
 R.S.N. = Recorded Survey Number
 DATE: January 25, 1990

** RECEIVED **
 Date 2/7/90 By DE
 This survey consists of:
 1 sheet(s) Map
 1 page(s) Narrative
 JACKSON COUNTY
 SURVEYOR

REGISTERED
 PROFESSIONAL
 LAND SURVEYOR

David A. Edwards

OREGON
 JULY 24, 1988
 DAVID A. EDWARDS
 2339

T 36-3W-16DC T.L. 2200

11890

11890

SURVEY NUMBER

Edwards Surveying and Land Planning Inc.
Registered Land Surveyors
1014 East Pine St.
Central Point, Oregon 97502
(503)664-1539

**SURVEY NARRATIVE TO COMPLY WITH CHAPTER 209, PARAGRAPH 250,
OREGON REVISED STATUTES**

SURVEY FOR: Brian Spilka
4756 Sardine Creek Rd.
Gold Hill, Oregon 97525

LOCATION: In Lots 10 & 11, Block 11, DEKUM'S AMENDED ADD.
to Gold Hill and the SE 1/4 of Section 16, T.
36 S., R. 3 W., W.M. in Jackson County, Oregon.

PURPOSE: To locate and monument the boundaries of Lots
10 & 11, Block 11, of said subdivision.

PROCEDURE: Utilizing for block control those monuments
shown on the attached plat, originating from
either Recorded Survey Number 3458 or 3709, as
shown, computed the proportionate positions for
the required Lot corners and monumented those
positions accordingly. Monuments set on this
survey consist of 5/8" x 24" steel pins with
red plastic caps mkd. "D.A. EDWARDS-RPLS 2339".

BASIS OF BEARINGS: Center line monuments set on R.S.N. 3458,
located at intersections of Fifth Ave. &
Twelfth St. and Fifth Ave. & Tenth St.

EQUIPMENT: Nikon NTD-4 Semi-automatic theodolite/E.D.M.

DATE COMPLETED: January 25, 1990.

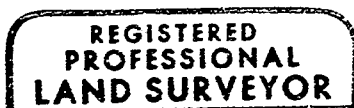
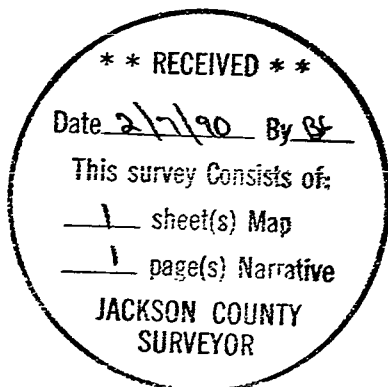

David A. Edwards

