

1189

1189

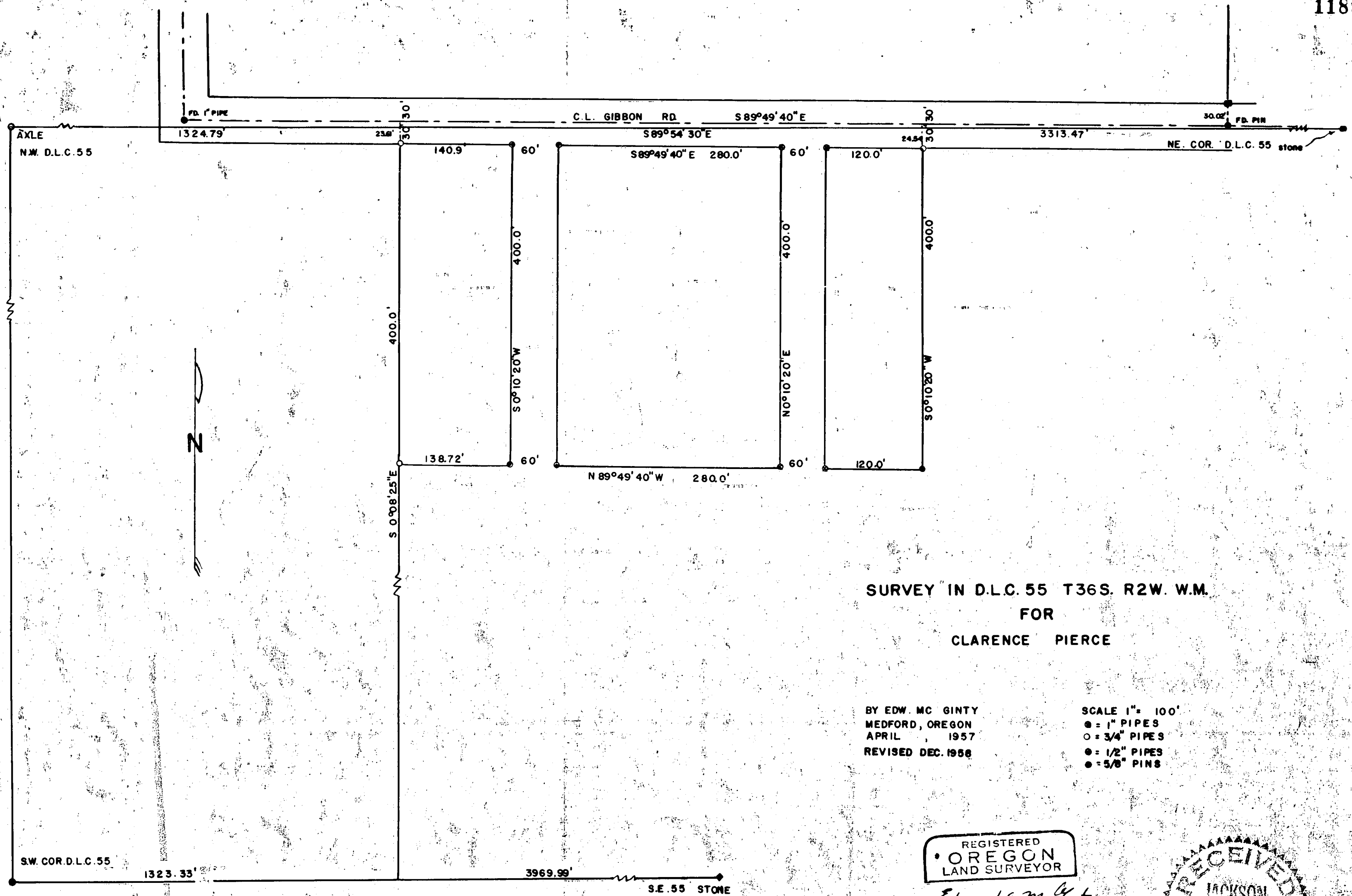

SURVEY IN D.L.C. 55 T36S. R2W. W.M.
FOR
CLARENCE PIERCE

BY EDW. MC GINTY
MEDFORD, OREGON
APRIL 1957
REVISED DEC. 1958

SCALE 1" = 100'
● = 1" PIPES
○ = 3/4" PIPES
● = 1/2" PIPES
● = 5/8" PINS

REGISTERED
OREGON
LAND SURVEYOR

Edward A. McGinty

JULY 10, 1953
EDWARD A. MCGINTY
301

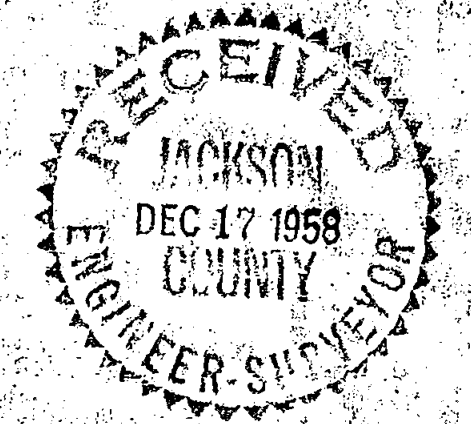

AXLE
N.W. D.L.C. 55

NE. COR. D.L.C. 55 stone

SW. COR. D.L.C. 55

S.E. 55 STONE

1189

Survey No. _____

Survey Narrative to comply with O.R.S. 209-120 and O.R.S. 209-205

Survey for: Clarence Pierce

Survey by: Edward A. McGinty, L.S. 12/17/58

BASIS OF BEARING: Previous survey, Solar observation

PRECEDENCE OF SURVEY:

Measured from the northwest corner of Donation Land Claim No. 55 to the northeast corner of Donation Land Claim No. 55 at a proportional distance determined the west line of the tract as shown on survey.

Found monuments along the center line of Gibbon Road, also being the southerly line of Rogue River Irrigated Orchards Tract. From this said line, a distance of 30 feet was held to the southerly right of way line of the County road. Divided parcels of land according to instructions.

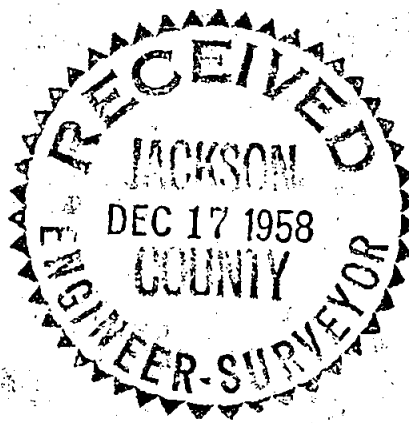

Edward A. McGinty

