

11888

**SURVEY FOR:**  
ALBERT F. JOHNSON  
345 OLD TRAIL CREEK ROAD  
TRAIL, OREGON 97541

**SURVEY BY:**  
KAISER SURVEYING  
108 MISTLETOE STREET  
MEDFORD, OREGON 97501

**LOCATION:**  
SE 1/4 OF SECTION 33,  
T. 33 S., R. 1 W., W.M.  
JACKSON COUNTY, OREGON

**DATE:**  
FEBRUARY 5, 1990

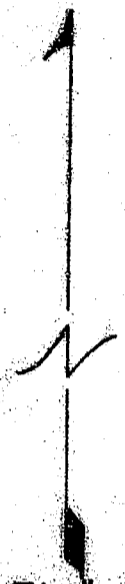

**SCALE: 1" = 100'**

**BASIS OF BEARINGS:**  
FILED SURVEY  
No. 11633

- LEGEND:**
- = FOUND 1" GALV. PIPE / PLASTIC CAP S.N. 11633
  - = SET 5/8" X 24" REBAR WITH PLASTIC CAP MARKED "KAISER RLS 803"

REGISTERED  
**PROFESSIONAL  
LAND SURVEYOR**

*G. O. Kaiser*

OREGON  
JULY 16, 1967  
GARY D. KAISER  
NO. 803

\* RECEIVED \*

Date 2/7/90 BY JK

This survey consists of:

- sheet(s) Map
- page(s) Narrative

JACKSON COUNTY  
SURVEYOR

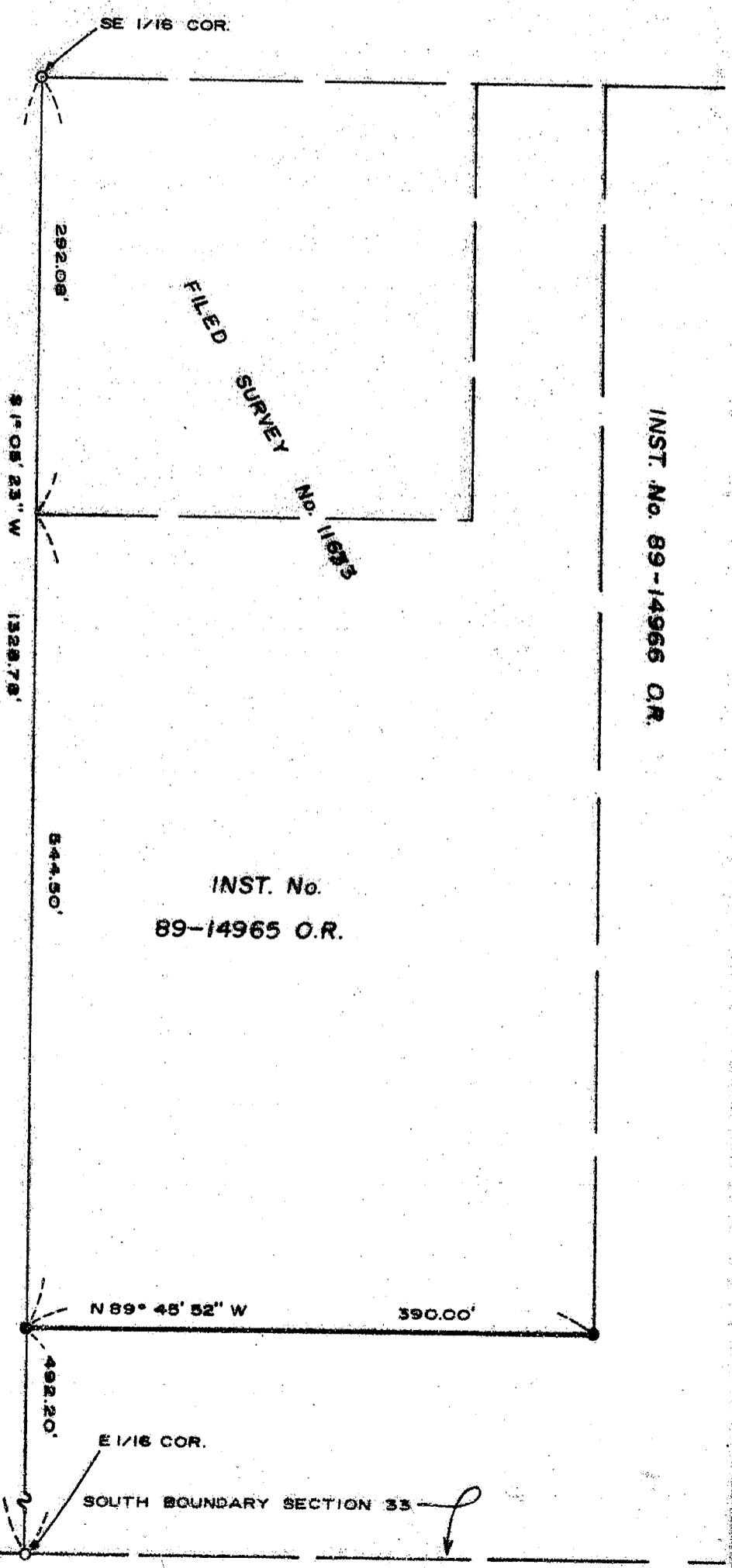

INST. No. 89-14966 O.R.

INST. No.  
89-14965 O.R.

11888

GARY D. KAISER  
R.P.L.S. ORE. 803  
C.W.R.E. ORE. 73

**KAISER SURVEYING**  
108 MISTLETOE STREET  
MEDFORD, OREGON 97501

**PHONE**  
MEDFORD (503) 779-8040  
SHADY COVE (503) 878-3995

SURVEY NO. 11888

SURVEY NARRATIVE TO COMPLY WITH O.R.S. 209.250

SURVEY FOR: ALBERT F. JOHNSON  
345 OLD TRAIL CREEK ROAD  
TRAIL, OREGON 97541

SURVEY BY: KAISER SURVEYING  
108 MISTLETOE ST  
MEDFORD, OR 97501

LOCATION: SE ¼ OF SECTION 33,  
T. 33 S., R. 1 W., W.M.  
JACKSON COUNTY, OREGON

BASIS OF BEARINGS: FILED SURVEY NO. 11633

DATE: FEBRUARY 5, 1990

PURPOSE: TO MONUMENT THE SOUTHERLY BOUNDARY  
OF TRACT DESCRIBED IN INSTRUMENT NO.  
89-14965 O.R.

PROCEDURE: UTILIZING CONTROLS ESTABLISHED ON  
FILED SURVEY NO. 11633, THE DESIRED TRACT BOUNDARY WAS  
MONUMENTED AS SHOWN ON THE ANNEXED MAP.

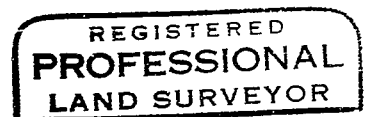
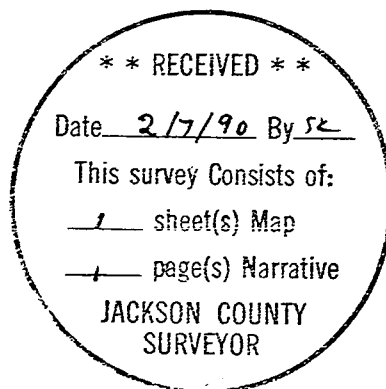

*G. D. Kaiser*

