

SURVEY FOR: G.M.W. LOGGING

LOCATED IN S 1/2 OF SEC. 11
T. 37 S., R. 4 W., W.M.
JACKSON COUNTY, OREGON
JANUARY 30, 1990

LEGEND:

- ⊗ FOUND 2 1/2" PIPE WITH B.L.M. CAP
- ⊙ FOUND 1" PIPE WITH BRASS CAP
- MONUMENT FOUND AS NOTED
- SET 5/8" X 30" IRON PIN WITH PLASTIC CAP STAMPED "L.S. 1644"

BASIS OF BEARING: SURVEY #740Z

SCALE: 1" = 300'



SURVEY BY: PAUL LEWIS
2980 OAKRIDGE
MEDFORD, OREGON

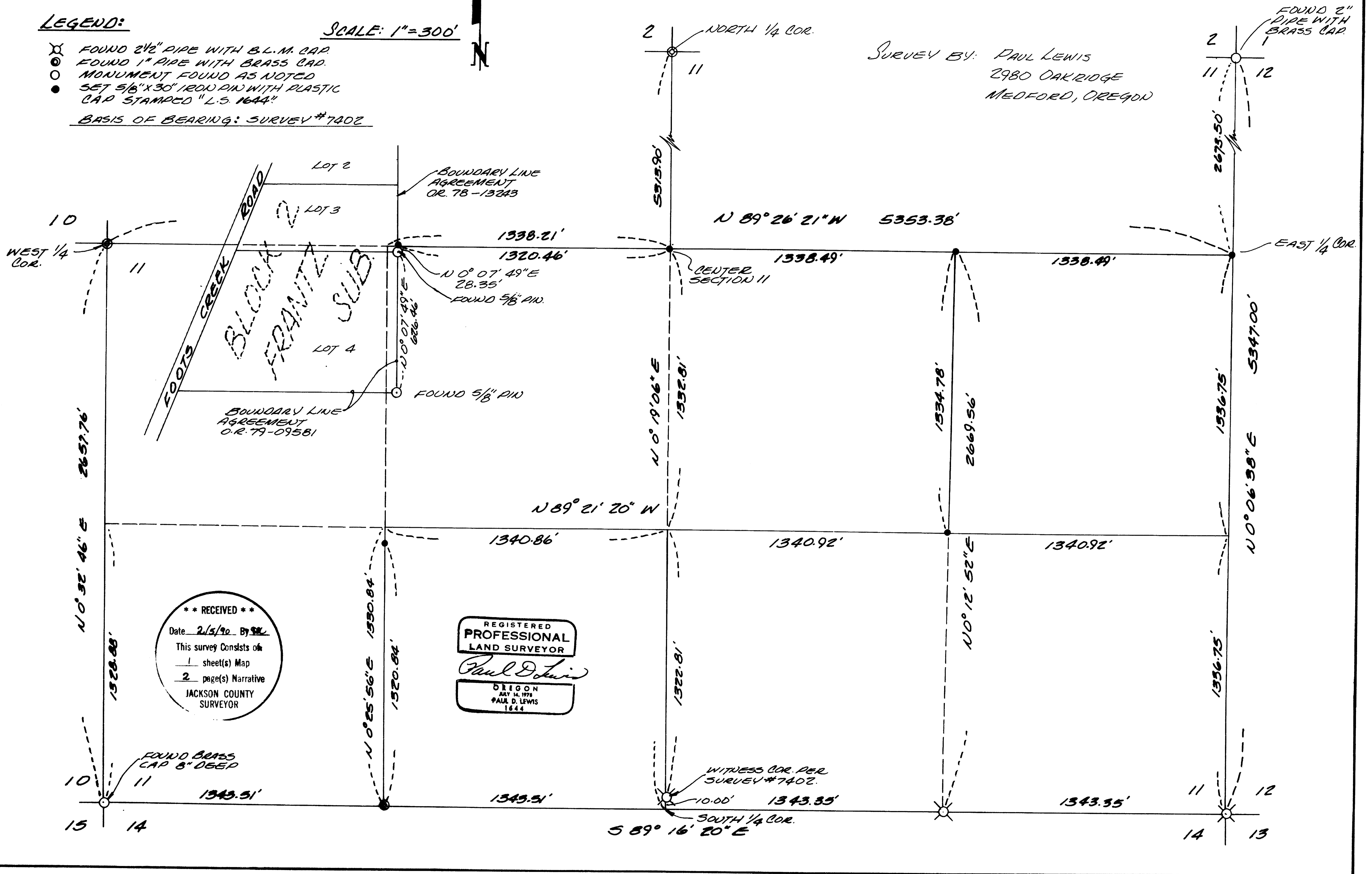

**** RECEIVED ****
 Date 2/5/90 By PL
 This survey consists of:
 1 sheet(s) Map
 2 page(s) Narrative
 JACKSON COUNTY
 SURVEYOR

REGISTERED
PROFESSIONAL
 LAND SURVEYOR
Paul D. Lewis
 OREGON
 JULY 14, 1978
 PAUL D. LEWIS
 1644

11885

PAGE 2

WEST 1/4 CORNER SECTION 11:
FOUND A 1" PIPE WITH BRASS CAP FROM WHICH A 42" BLACK
OAK BEARS S.55°E. 247.4 FEET AND A 35" WHITE OAK BEARS
S.47°W. 101.8 FEET.

A SEARCH WAS MADE FOR ORIGINAL EVIDENCE FOR THE EAST 1/4 CORNER OF
SECTION 11, AND NONE COULD BE FOUND. I SET A 5/8" X 30" IRON PIN
WITH PLASTIC CAP STAMPED "L.S. 1644" AT THE PROPORTIONED LOCATION
FROM WHICH I TOOK THE FOLLOWING TREES:

13" FIR BEARS N.10°W. 20.5 FEET SCRIBED "1/4 S 11 BT"

7" FIR BEARS S.77°W. 19.4 FEET SCRIBED "1/4 S 11 BT"

11" BLACK OAK BEARS S.52°E. 26.8 FEET SCRIBED "1/4 S 12 BT"

8" FIR BEARS S.38°E. 10.2 FEET SCRIBED "1/4 S 12 BT"

AT THE CENTER OF SECTION 11 I SET A 5/8" X 30" IRON PIN WITH
PLASTIC CAP STAMPED "L.S. 1644" FROM WHICH:

17" FIR BEARS N.68°W. 37.2 FEET SCRIBED "C 1/4 BT"

8" FIR BEARS N.38°W. 19.9 FEET SCRIBED "C 1/4 BT"

22" FIR BEARS N.2°E. 47.6 FEET SCRIBED "C 1/4 BT"

1/2" PIPE (ORIGIN UNKNOWN) BEARS N.5°W. 17.82 FEET

BASIS OF BEARING: SOUTH LINE OF SECTION 11 PER SURVEY NO. 7402

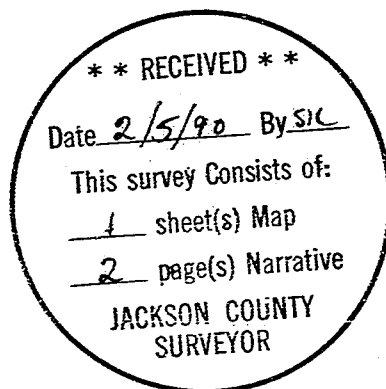
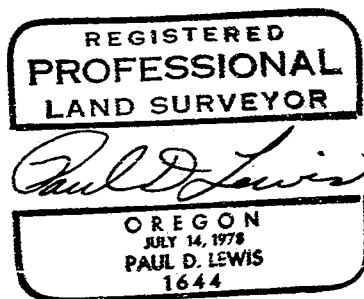

S1/2 SECTION 11 T.37S., R.4W., TL 400

SURVEY NO. 11885

SURVEY NARRATIVE TO COMPLY WITH O.R.S. 209.250

SURVEY FOR: G.M.W. LOGGING
5199 TABLE ROCK ROAD
CENTRAL POINT, OREGON 97502

SURVEY BY: PAUL LEWIS L.S. 1644
2980 OAKRIDGE AVE.
MEDFORD, OREGON 97502

DATE: JANUARY 30, 1990

PURPOSE: TO SURVEY AND MONUMENT PART OF TAX LOT 400, T.37S., R.4W.
W.M., JACKSON COUNTY, OREGON.

PROCEDURE: A TRAVERSE WAS RUN TYING IN THE FOLLOWING MONUMENTS AND
I THEN SET 5/8" X 30" IRON PINS AS SHOWN ON THE
ACCOMPANYING PLAT.

S.W. CORNER SECTION 11:
FOUND A BRASS CAP 8" DEEP FROM WHICH A 12" PINE BEARS
N.23°W. 103.6 FEET.

SOUTH 1/4 CORNER SECTION 11:
NO POINT WAS FOUND FOR THE TRUE CORNER. FOUND A 2 1/2"
PIPE WITH A B.L.M. CAP WITNESS CORNER WHICH BEARS
N.0°19'25"E. 10.0 FEET FROM THE TRUE CORNER PER
SURVEY NUMBER 7402.

S.E. CORNER SECTION 11:
FOUND A 2 1/2" PIPE WITH A B.L.M. CAP FROM WHICH A 40"
FIR BEARS N.26°E. 17.8 FEET AND A 25" FIR BEARS
S.32°E. 41.9 FEET.

N.E. CORNER SECTION 11:
FOUND A 2" PIPE WITH BRASS CAP FROM WHICH A 9" WHITE
OAK BEARS N.36°E. 140.1 FEET AND A 20" PINE BEARS
S.34°E. 16.4 FEET.

NORTH 1/4 CORNER SECTION 11:
FOUND A 1" PIPE WITH BRASS CAP FROM WHICH AN 18" BLACK
OAK BEARS S.66°W. 21.2 FEET AND A 16" PINE BEARS
N.48°E. 52.0 FEET.