

8811

1188

1188



SURVEY IN SEC. 18, T 37 S., R 1 W., W.M.  
FOR  
E. GLEASON

BY EDWARD A. MCGINTY  
MEDFORD, OREGON  
DECEMBER 4, 1958

SCALE 1" = 50'  
O = 3/4" PIPE FD.  
● = 5/8" PIN SET

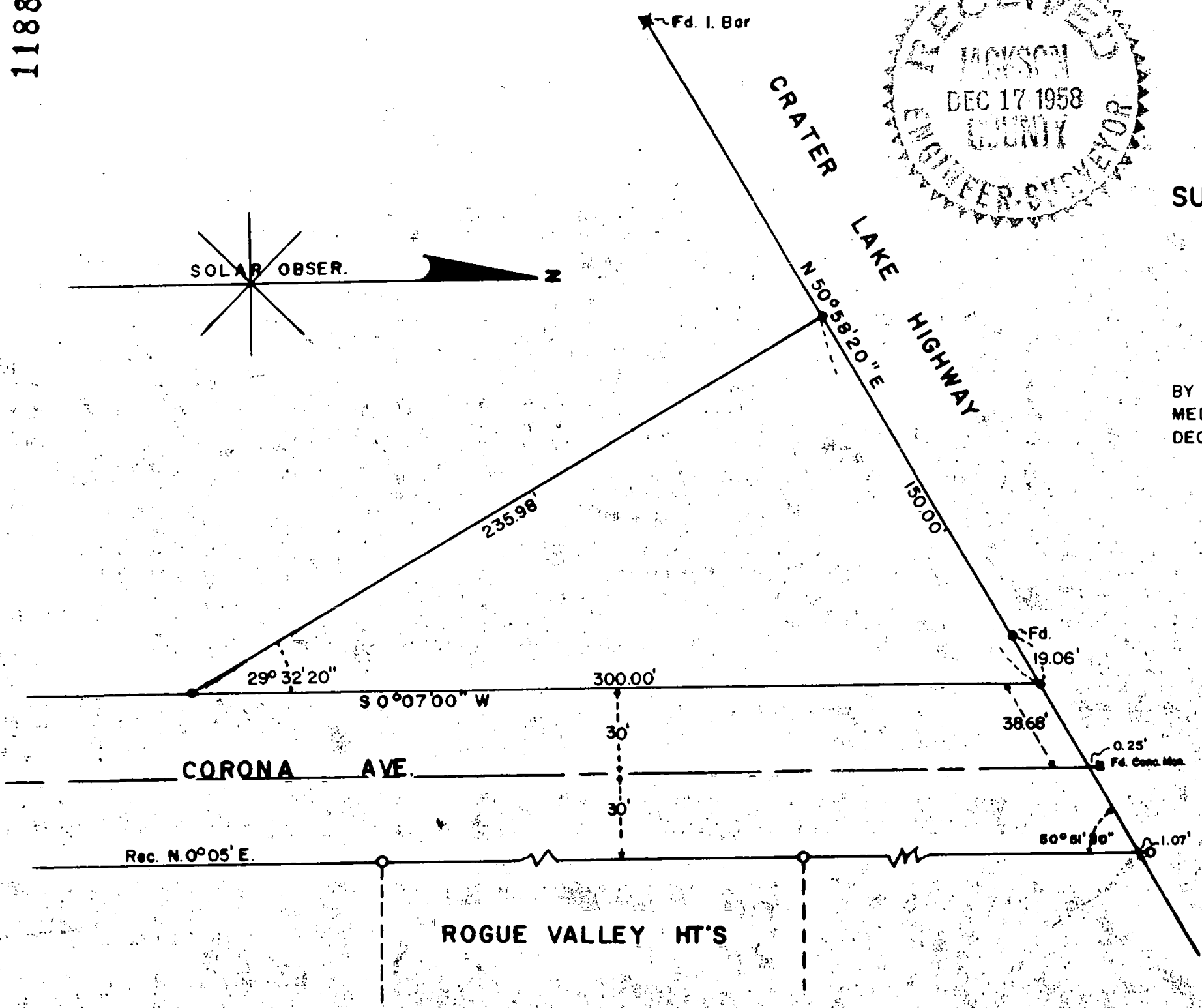
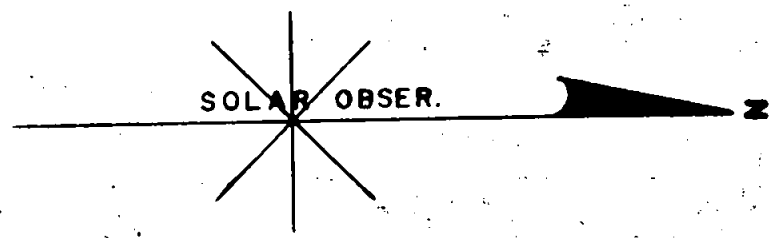

REGISTERED  
OREGON  
LAND SURVEYOR

*Edward A. McGinty*

JULY 10, 1953  
EDWARD A. MCGINTY  
301

Survey No. 1188

Survey Narrative to comply with C.R.S. 209-120 and C.R.S. 209-205

Survey for: Ernest Gleason

Survey by: Edward A. McGinty, L.S. 12/17/58

Basis of Bearing: Solar observation

PRECEDENCE OF SURVEY:

Determined the northerly line of the property from Highway monuments along the southeasterly right of way line as shown.

Determined the west line of Corona Ave. from instructions from the County Engineers office, locating Rogue Valley Heights Sub-division and holding a standard 60 foot road.

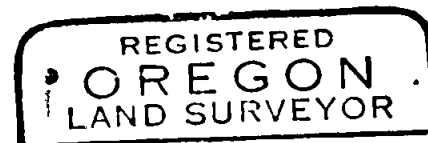
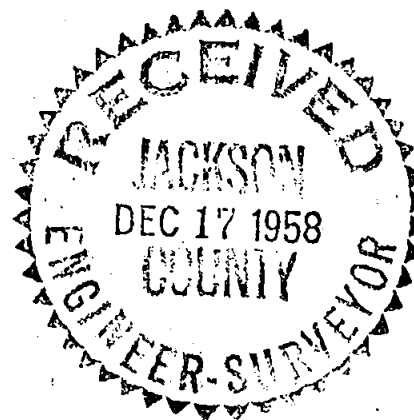

*Edward A. McGinty*

