

11871

**SURVEY PLAT AND NARRATIVE TO COMPLY WITH  
PARAGRAPH 209.250, OREGON REVISED STATUTES**

**Survey for:** Ray Gurney  
2019 Griffin Creek Road  
Medford, OR 97501

**Survey by :** Charles H. Hurst  
765 Sunrise Avenue  
Medford, OR 97504

**Purpose :** To monument the corners of the ~~E/2NE/4SE/4NW/4~~  
of Section 29.

**Procedure :** The corners of the tract shown hereon were set  
from random line control points and monuments  
previously established or set during the course  
of Surveys No. 8423 and 11138.

The North and South 1/4 corners of Section 29  
were not revisited at the time of this survey.  
Record monumentation is Jackson County Surveyor  
brass capped iron pipes.

REGISTERED  
PROFESSIONAL  
LAND SURVEYOR

*Charles H. Hurst*

OREGON  
OCTOBER 30, 1959  
CHARLES H. HURST  
483

**\*\* RECEIVED \*\***  
Date 1/24/90 By [Signature]  
This survey consists of  
1 sheet(s) Map  
1 page(s) Narrative  
JACKSON COUNTY  
SURVEYOR

**SURVEY IN THE SE 1/4 NW 1/4 OF  
SEC. 29, T. 34 S., R. 2 E., W. M.,  
JACKSON COUNTY, OREGON.**

SCALE: 1" = 400'

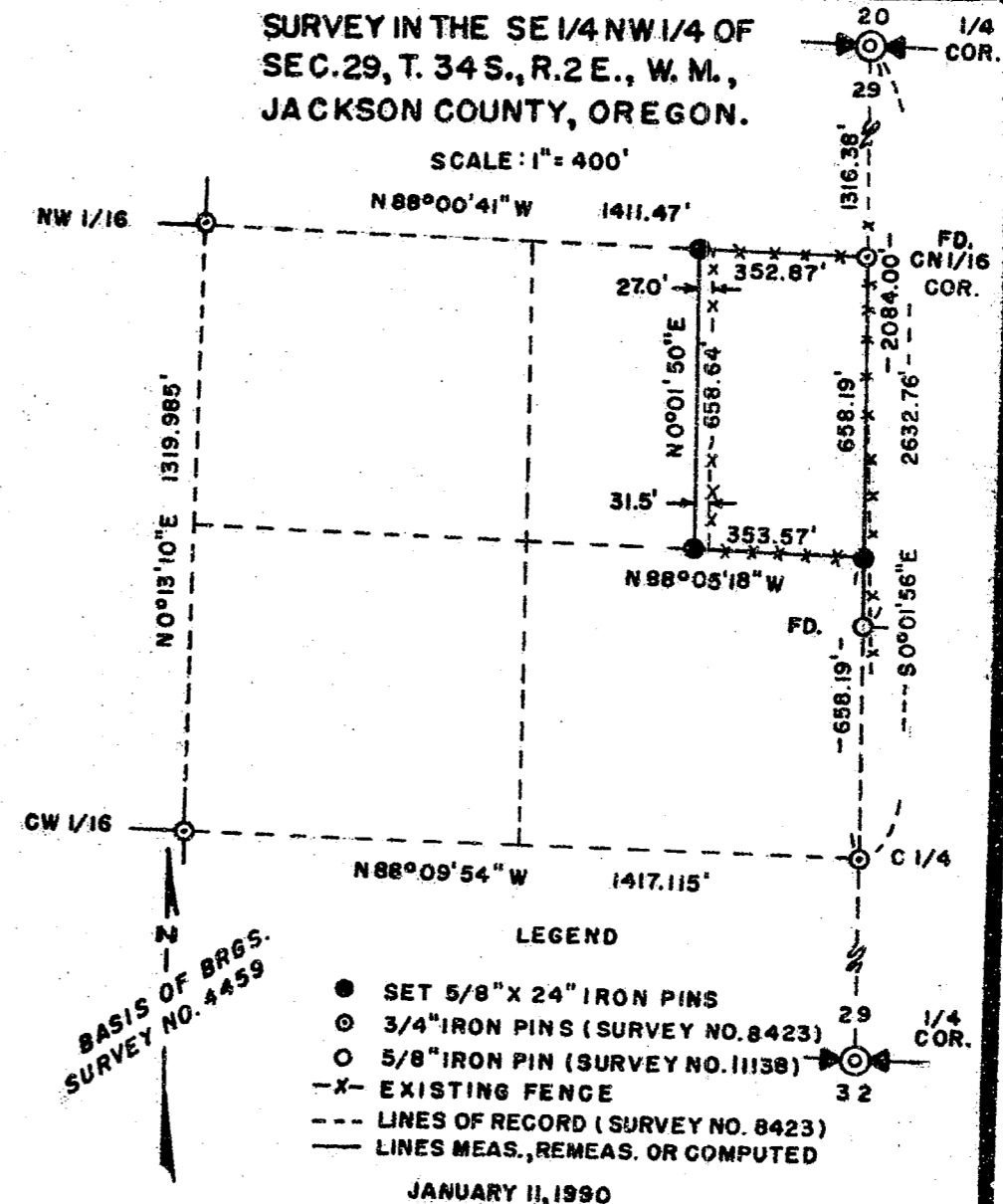

11871