

# MAP of SURVEY

Located in Block 4, Lot 9 of the Berryvale Addition to the City of Medford, DLC 60, Southwest quarter of Section 13, Township 37 South, Range 2 West of the Willamette Meridian, Jackson County, Oregon.

for

## MEDFORD CORPORATION

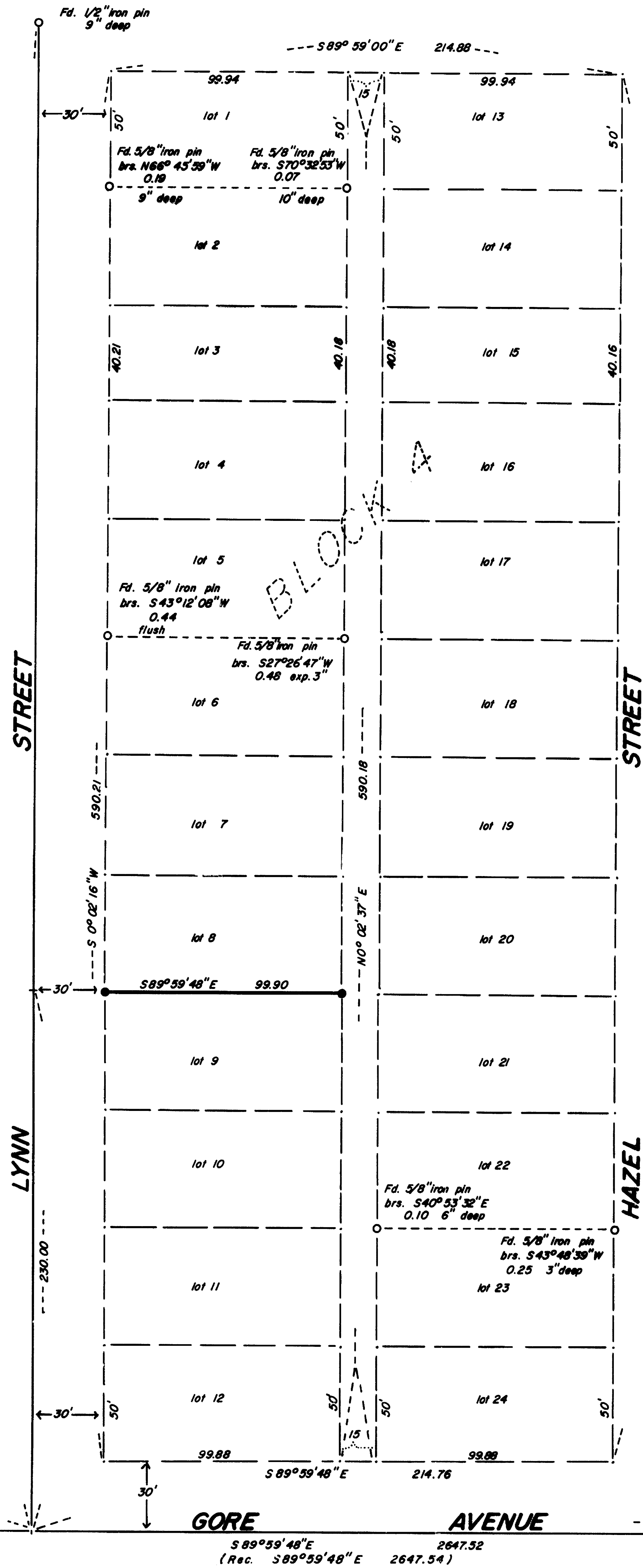

Basis of bearing: Filed survey no. 5452

- Found as described
- Set 5/8" x 24" iron pin with a yellow plastic cap marked "FARBER LS 2189".

Scale: 1" = 40'

Date: January 4, 1990

Prepared by:  
 Farber Surveying  
 P.O. Box 5286  
 Central Point, Oregon 97502

REGISTERED  
 PROFESSIONAL  
 LAND SURVEYOR

*Herbert A. Farber*

OREGON  
 JULY 26, 1988  
 HERBERT A. FARBER  
 2189

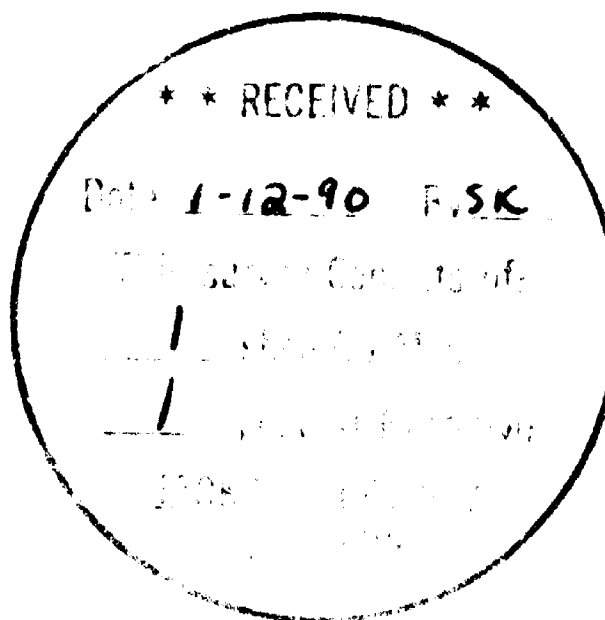

Fd. brass cap as per  
 Ja. Co. re-estab  
 10" deep

689.44

SW  
 DLC 60

Nl. brass cap as per  
 Ja. Co. re-estab  
 6" deep

SSE DLC 60

Survey No. 11867

SURVEY NARRATIVE TO COMPLY WITH O.R.S. 209.250

Survey for: Medford Corporation  
P.O. Box 550  
Medford, Oregon 97501

Location: Located in Block 4, Lot 9 of the Berryvale Addition to the City of Medford, Donation Land Claim No. 60, in the southwest quarter of Section 13, Township 37 South, Range 2 West of the Willamette Meridian, Jackson County, Oregon.

Purpose: To monument the north line of that tract described in Instrument No. 73-18239 of the Official Records of Jackson County, Oregon.

Procedure: I recovered and tied the monuments set in the performance of Filed Surveys No. 2923 and 5452 which were set in Block 4 as well as the south line of DLC No. 60. The monuments tied do not conform with record information and are not original subdivision monuments. I held the south line of the DLC which is also the center line of Gore Avenue and the monument on northerly center line of Lynn Street and the computed position of Lynn Street on the DLC line. Using this information I computed the location of the lot corners of Block 4 maintaining the record public right of ways. If I had held the positions of the found monuments it would have created many angle points in the right of ways. I therefor established the monuments for the north line of Lot 9 at my computed positions.

Bearing is based on the south line of DLC No. 60 as per Filed Survey No. 5452.

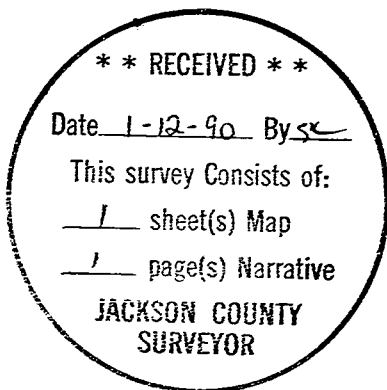

Surveyed by: Farber Surveying  
P.O. Box 5286  
Central Point, Oregon 97502

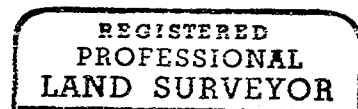

*Herbert A. Farber*

Date: January 4, 1990

