

11866

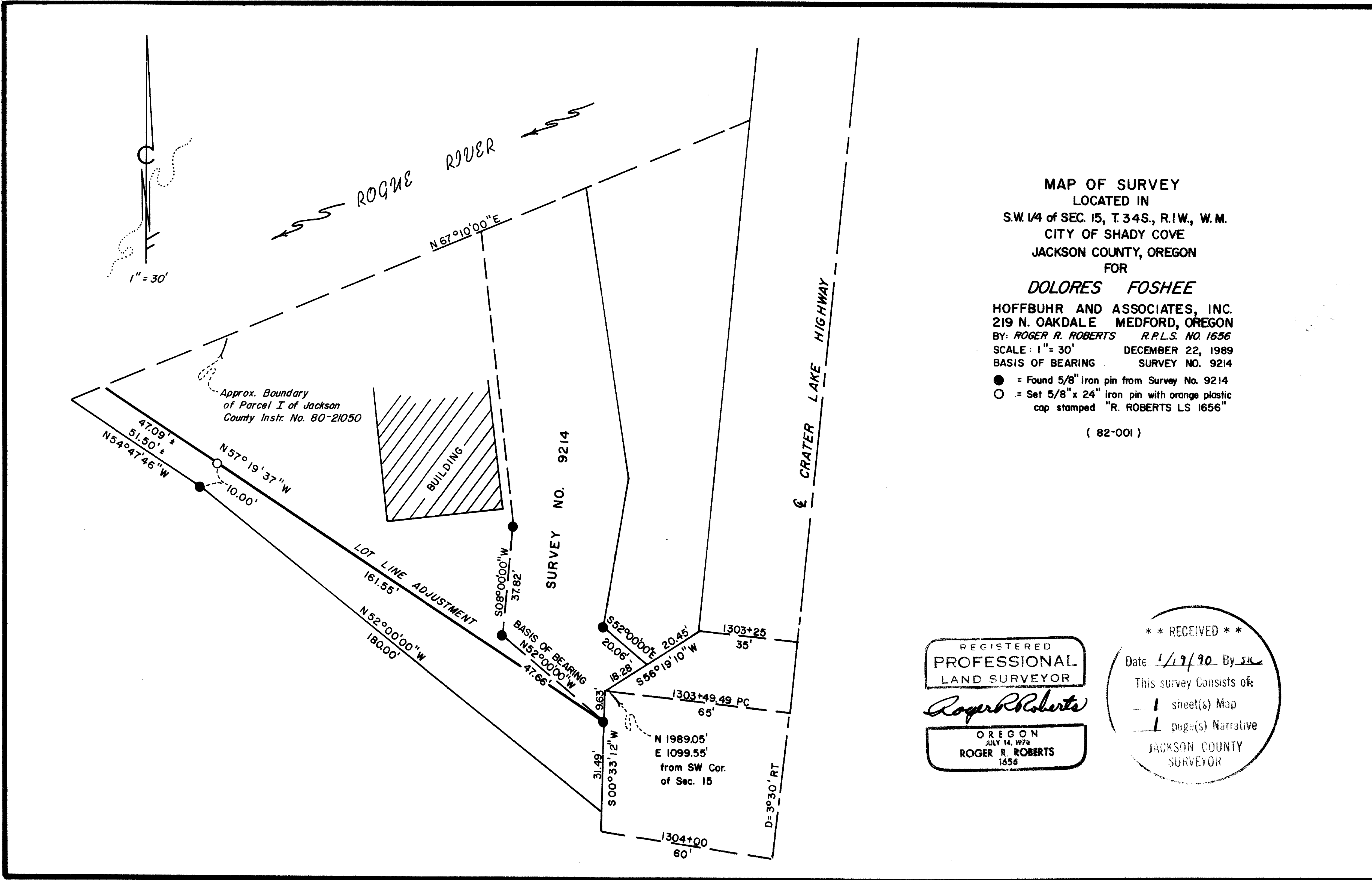

MAP OF SURVEY  
 LOCATED IN  
 S.W. 1/4 of SEC. 15, T. 34S., R. 1W., W. M.  
 CITY OF SHADY COVE  
 JACKSON COUNTY, OREGON  
 FOR  
**DOLORES FOSHEE**

HOFFBUHR AND ASSOCIATES, INC.  
 219 N. OAKDALE MEDFORD, OREGON  
 BY: **ROGER R. ROBERTS** R.P.L.S. NO. 1656  
 SCALE: 1" = 30' DECEMBER 22, 1989  
 BASIS OF BEARING SURVEY NO. 9214  
 ● = Found 5/8" iron pin from Survey No. 9214  
 ○ = Set 5/8" x 24" iron pin with orange plastic cap stamped "R. ROBERTS LS 1656"

( 82-001 )

REGISTERED  
**PROFESSIONAL**  
 LAND SURVEYOR

*Roger R. Roberts*

OREGON  
 JULY 14, 1979  
**ROGER R. ROBERTS**  
 1656

\*\* RECEIVED \*\*

Date 1/19/90 By SK

This survey consists of:

1 sheet(s) Map

1 page(s) Narrative

JACKSON COUNTY  
 SURVEYOR

99811

11866

SURVEY NO. 11866

SURVEY NARRATIVE TO COMPLY WITH PARAGRAPH 209.250  
OREGON REVISED STATUTES

SURVEY FOR: Dolores Foshee  
1041 Black Oak Drive  
Medford, Oregon 97504

LOCATION: Southwest quarter-section of Section 15,  
Township 34 South, Range 1 West, WM.,  
Shady Cove, Jackson County, Oregon

PURPOSE: Monumentation of a lot line adjustment

PROCEDURE: The property was previously surveyed and monu-  
mented by this office during Survey No. 9214 in  
1982. Several monuments were recovered and used  
to establish the new location for the lot line.

Basis of bearing: Survey No. 9214

January 2, 1990

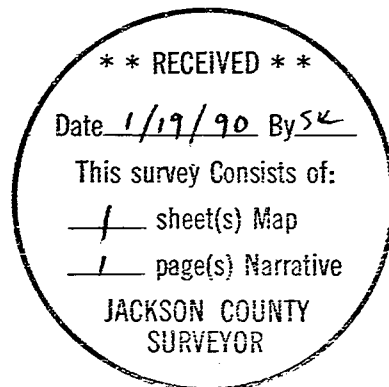

*Roger R. Roberts*

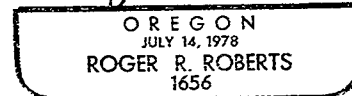

Roger R. Roberts  
Hoffbuhr & Assoc. Inc.  
219 North Oakdale Ave.  
Medford, Oregon 97501