

1" = 100'

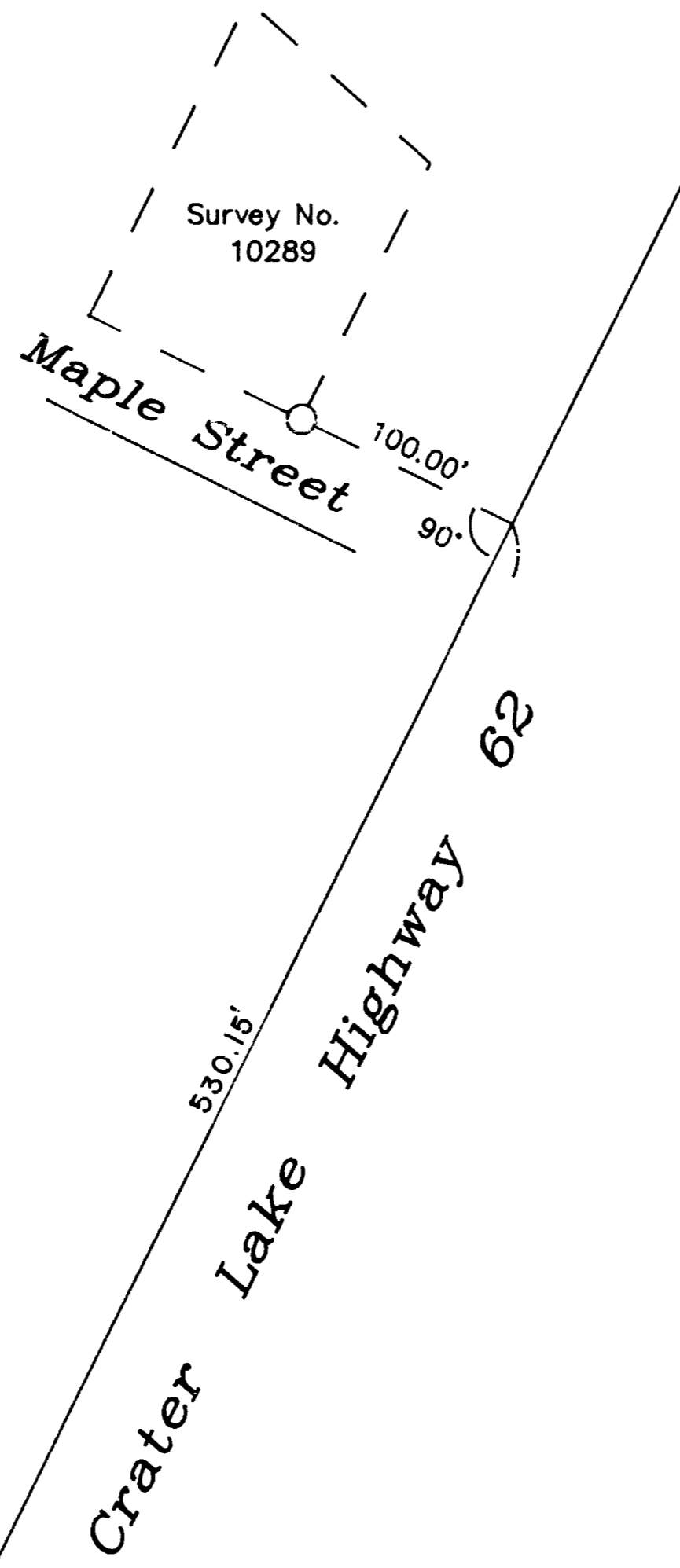

# Map of Survey

for

## JOE WILLIAMS

Located in  
 Southwest quarter-section of Section 15  
 Township 34 South, Range 1 West, WM.  
 City of Shady Cove, Jackson County, Oregon

SURVEY BY:

Roger Roberts  
 Hoffbuhr & Associates, Inc.  
 219 North Oakdale Avenue  
 Medford, Oregon

November 28, 1989  
 (89-082)

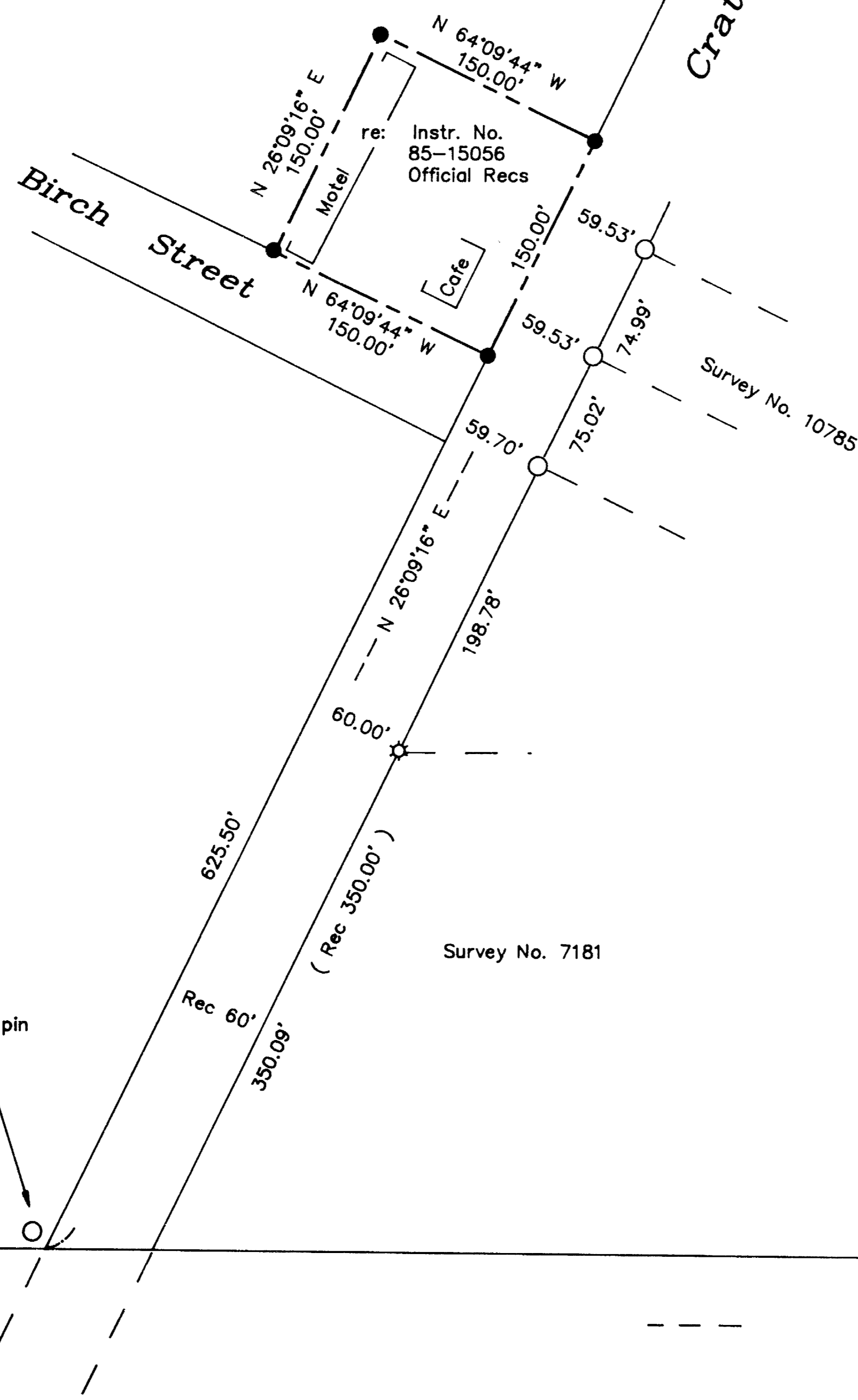

### LEGEND

- ⊙ = Found brass cap on 2" pipe
- ⦿ = Found 1" pipe (from Survey No. 6274 by this office - monument not revisited nor distance remeasured on this survey).
- ☆ = Found 3/4" iron pipe
- = Found 5/8" iron pin
- = Set 5/8"x24" iron pin with orange plastic cap marked "R.Roberts LS 1656"

Basis of bearing: Survey No. 6274

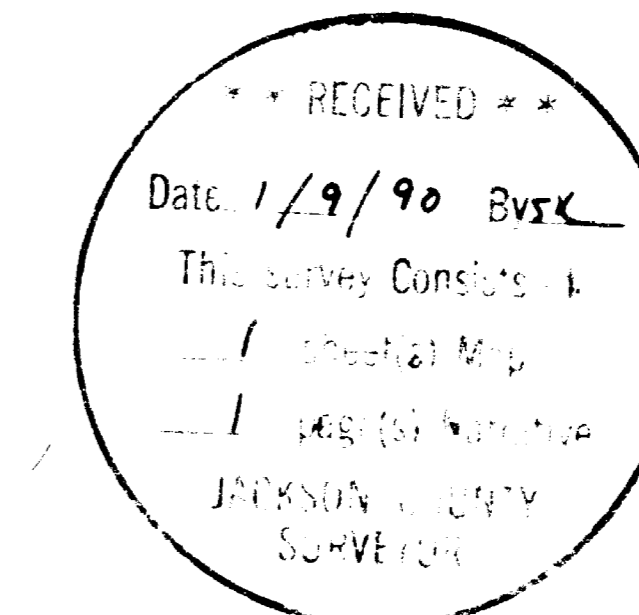

Section corner

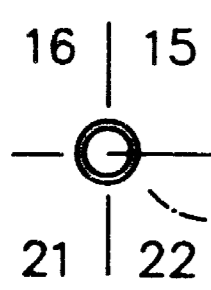

Found 5/8" iron pin  
 bears N 26° W  
 0.10'

279.28'

1/4 section corner



--- S 89°48'20" E 2641.01' ---

SURVEY NO. 11860

SURVEY NARRATIVE TO COMPLY WITH PARAGRAPH 209.250  
OREGON REVISED STATUTES

SURVEY FOR: Joe Williams  
PO Box 182  
Shady Cove, Oregon

LOCATION: Southwest quarter-section of Section 15,  
Township 34 South, Range 1 West, WM.  
City of Shady Cove, Jackson County, Oregon

PURPOSE: Locate and monument the exterior boundaries of  
the client's ownership as described in Instrument  
No. 85-15056 of the Official Records.

PROCEDURE: The deed description commences at the southwest  
corner of Section 15, and calls easterly along the  
section line to the westerly right of way boundary  
of Crater Lake Highway. The control established  
by this office during Survey No. 6274 was used to  
determine the location of the section line, rather  
than re-running the line.

The monument near the intersection of the  
section line and the westerly right of way  
boundary was found exposed 9 inches high in the  
ditchline, indicating that it may have been  
disturbed since it was originally set. The 3/4"  
pipe shown found on the easterly boundary of the  
highway and the monument found on the north side  
of Maple Street were used to control the westerly  
boundary of the highway.

The parcel was monumented as shown, holding  
record angle in relation to the right of way  
boundary.

Basis of bearing: Survey No. 6274

December 11, 1989

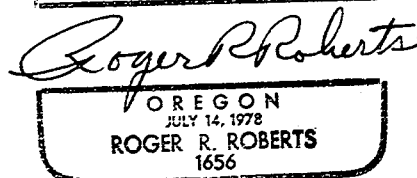
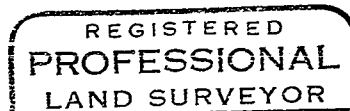
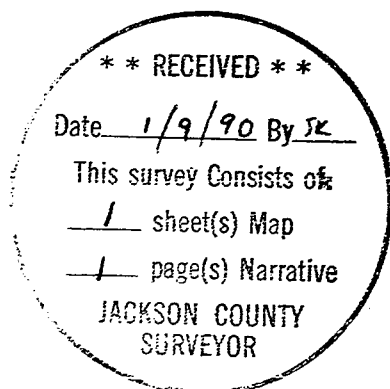

Roger R. Roberts  
Hoffbuhr & Assoc. Inc.  
219 North Oakdale Ave.  
Medford, Oregon 97501