

SURVEY IN SEC. 20 T.37S., R.1W., WM.  
FOR  
I. SANDERS

BY EDWARD A. MC GINTY  
MEDFORD, OREGON  
OCTOBER 31, 1958

SCALE 1" = 50'  
● = 5/8" PIN SET

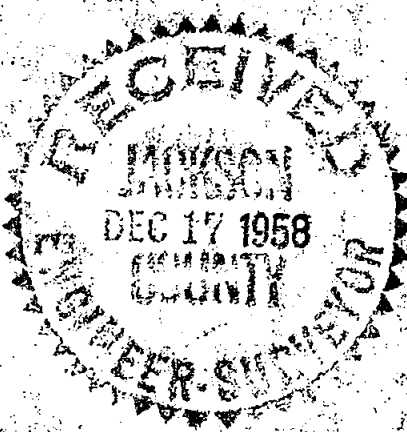
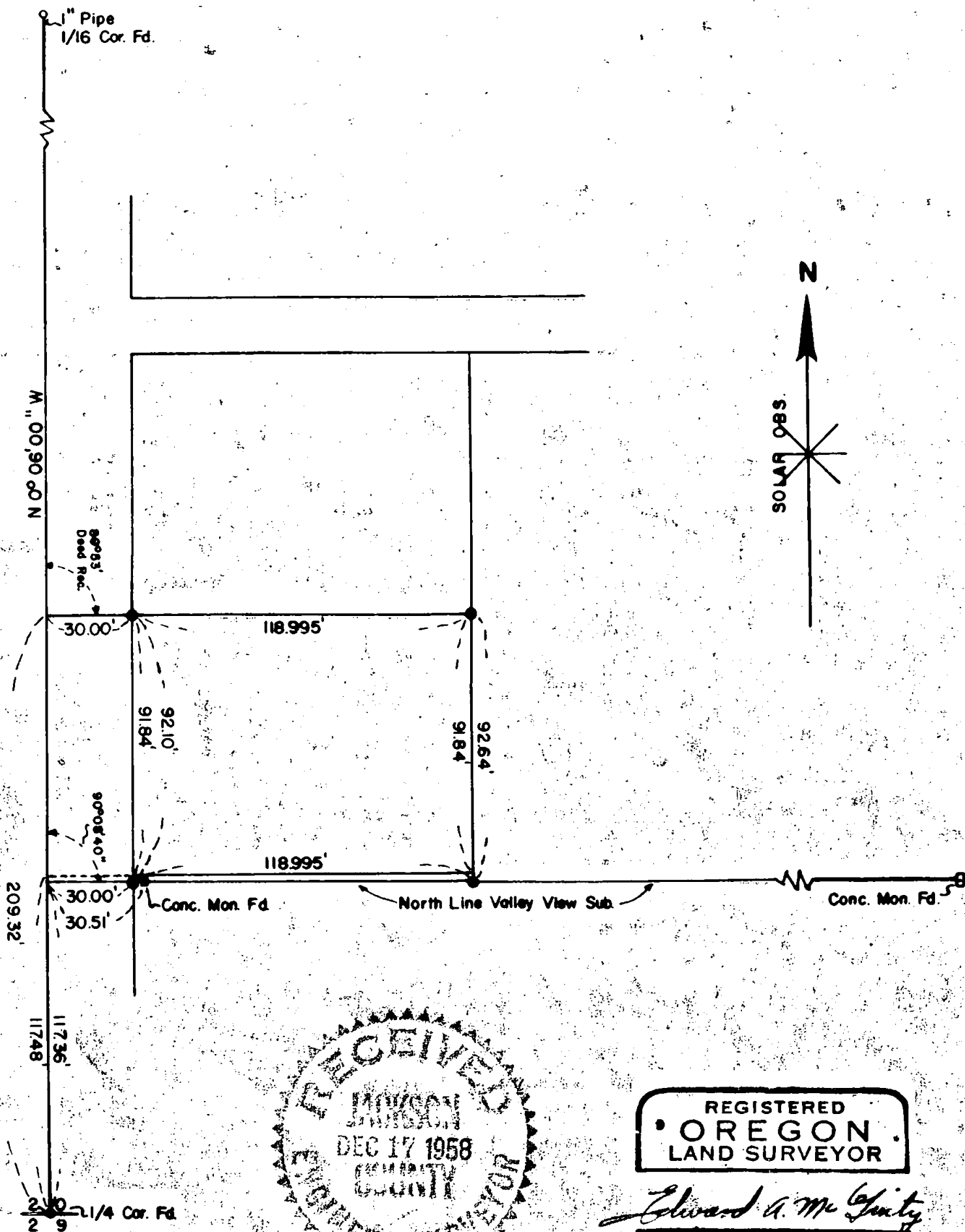

REGISTERED  
OREGON  
LAND SURVEYOR

*Edward A. McGinty*

JULY 10, 1953  
EDWARD A. MCGINTY  
301

1186

Survey No. \_\_\_\_\_

Survey Narrative to comply with C.R.S. 209-120 and O.R.S. 209-205

Survey for: I. Sanders

Survey by: Edward A. McGinty, 12/16/58

BASIS OF BEARING: Solar observation

PRECEDENCE OF SURVEY:

Determined the center line of Section from the monuments found at the one quarter corner, being re-established and of record in the County Engineers office, also found the one sixteenth corner, which has been re-established by the County surveyor, previous to the re-establishment, was recognized for a period of over 40 years, making this a known fact, and that this line has been commonly known and has been accepted for a period of many years, according to the official records.

Measured northerly along the deeded line and surveyed tract according to deed interpretation, and according to the rules of conveyance, Sec. 70-111.

Monuments on the North line of Valley View Sub-division set as reference points, as shown.

Previous survey by me, for H. Phillips of record, Basis of Bearing was intended to be Deeds of record, instead of Solar observation.

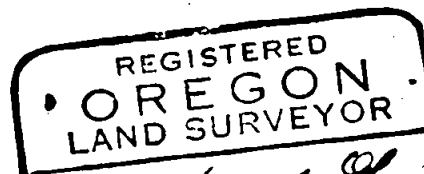
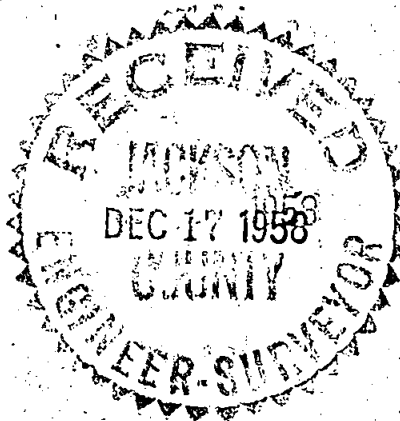

*Edward A. McGinty*

