



SCALE: 1" = 50'

BASIS OF BEARINGS

FOUND PINS PER S/N 10,404

LEGEND

- - SET 5/8" x 24" REBAR WITH YELLOW PLASTIC CAP, FLUSH, MARKED "JACKSON C. S."
- - FOUND 5/8" REBAR WITH YELLOW PLASTIC CAP MARKED "JACKSON C. S.", PER S/N 10,404
- ⊕ - FOUND 5/8" REBAR, 5" DEEP, PER S/N 6161

NOTE: FOR MORE INFORMATION, SEE JOB FILES 85-13, 85-21 & 89-19, ON FILE IN JACKSON COUNTY SURVEYORS OFFICE

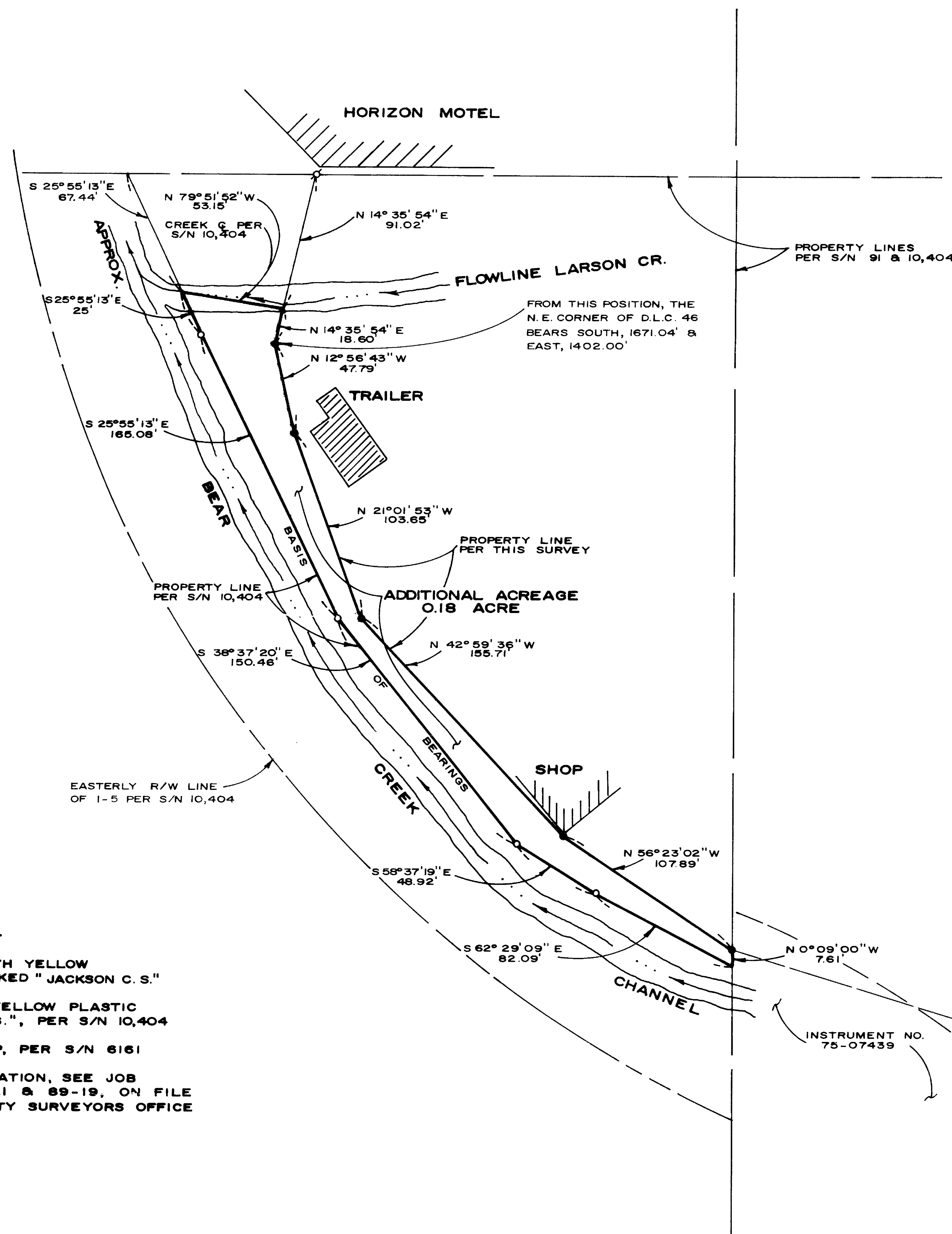

MAP OF SURVEY

FOR
JACKSON COUNTY PARKS & RECREATION DEPT.
JACKSON COUNTY COURT HOUSE
MEDFORD, OREGON

BY:

OFFICE OF THE COUNTY SURVEYOR
MEDFORD, OREGON

LOCATED IN

N.W. 1/4 OF SECTION 32, T. 37 S., R. 1 W., W.M.
JACKSON COUNTY, OREGON

DATE

NOVEMBER 1989

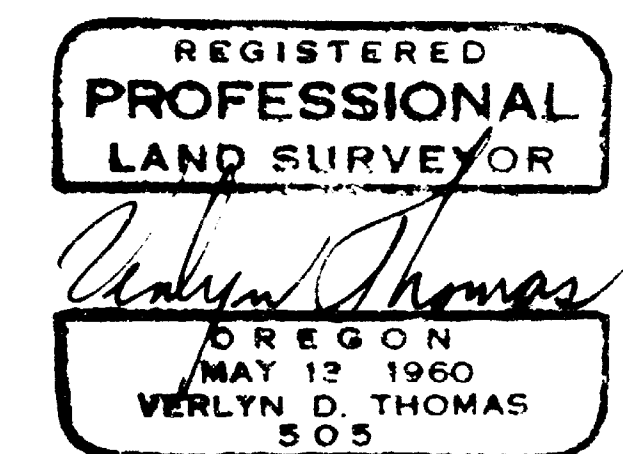
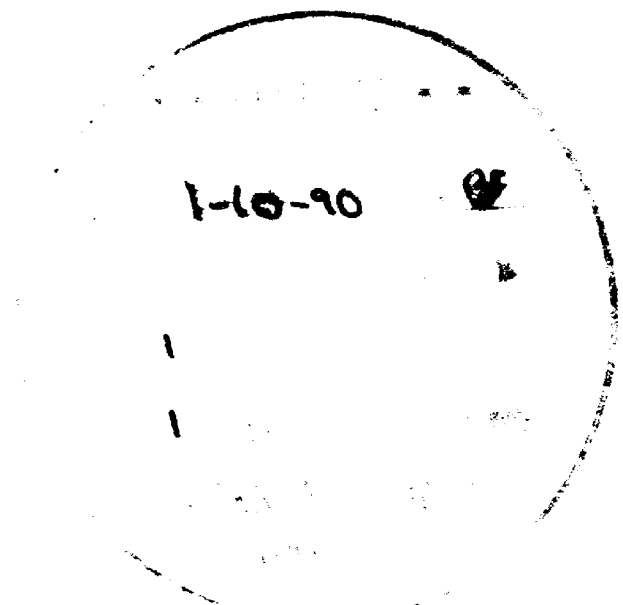

**SURVEY NARRATIVE TO COMPLY WITH CHAPTER 209 PARAGRAPH 250
OREGON REVISED STATUTES**

SURVEY FOR: JACKSON COUNTY PARKS & RECREATION DEPARTMENT

SURVEY BY: Verlyn Thomas
Jackson County Surveyor
County Courthouse
Medford, Oregon 97501

DATE: November, 1989

LOCATION: Northwest Quarter of Section 32, Township 37 South,
Range 1 West, W.M. Jackson County, Oregon.

PROCEDURE: The office of the County Surveyor had previously conducted a rather extensive survey in this area for Parks and Recreation, filed as Survey No. 10404 and dated November 5, 1985.

Monuments established by said Survey No. 10404 were recovered, and the new line monumented as shown on the accompanying plat. The basis of bearings was the monumented line on Survey No. 10404.

The Southeast corner of D.L.C. 50 is a brass cap monument 6 ins. deep as described in the re-established corner records of the Jackson County Surveyor.

