

RECORD OF SURVEY

LOCATED IN LOTS 1, 2, 8, 10, BLOCK 3, & LOTS 4 & 5, BLOCK 2, SHASTA MEADOWS SUBDIVISION IN THE SE 1/4, SEC. 3, T. 36S., R. 1W., W.M., IN THE CITY OF EAGLE POINT, JACKSON COUNTY, OREGON.

OCTOBER 1989

SCALE: 1"=50'

SURVEYED FOR BILLY HOGUE

BASIS OF BEARINGS IS THE WESTERLY LINE OF SHASTA MEADOWS SUBD.

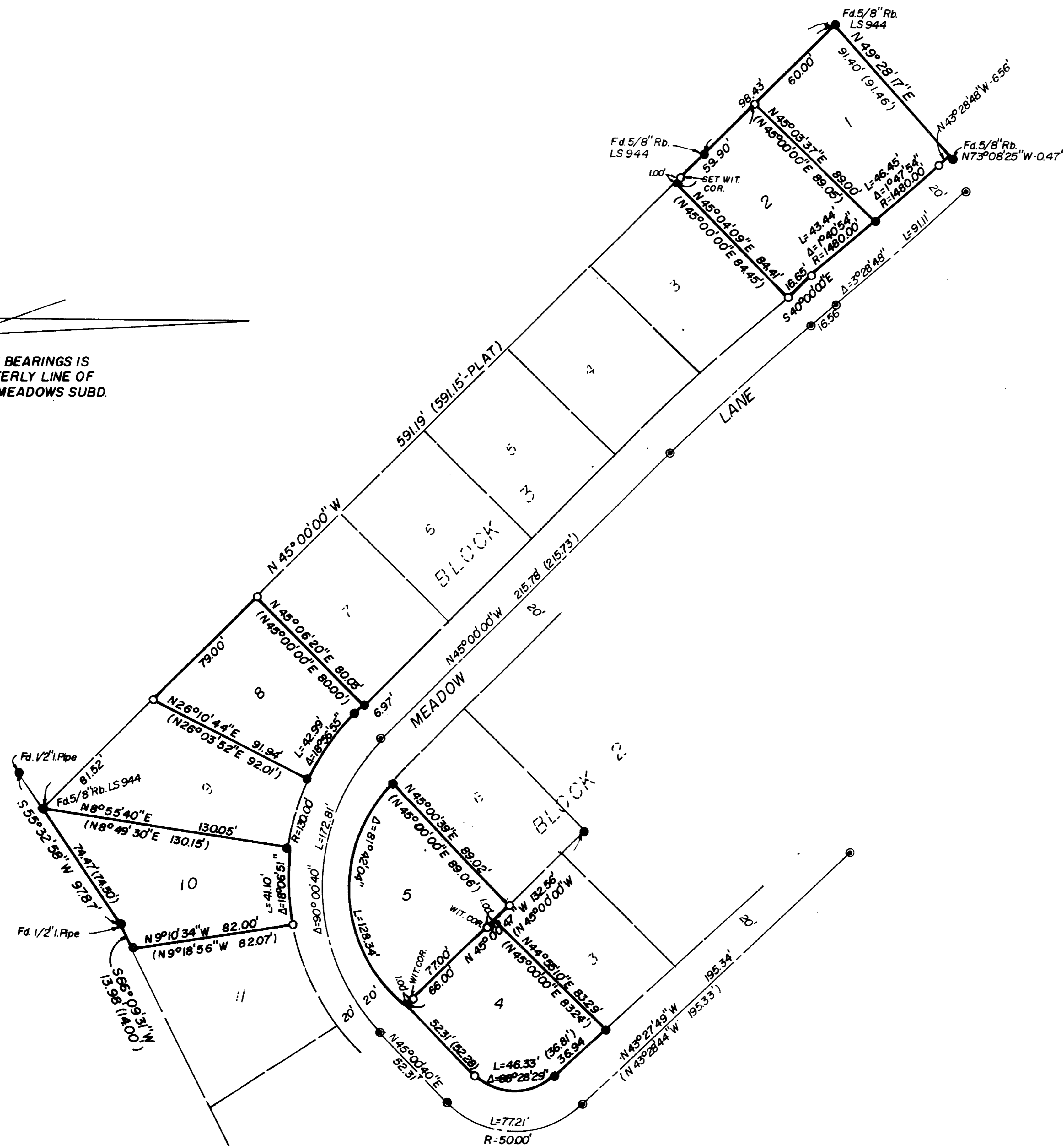

LEGEND

- = SET 5/8" x 24" REBAR W/CAP MKD. "ANDREWS PLS 1626"
- = FOUND 5/8" REBAR EXCEPT AS SHOWN
- = FOUND 1-1/2" ALUM. CAP
- () = RECORD DATA PER PLAT

SURVEYED BY

JAMES ANDREWS
304 S. HOLLY
MEDFORD, OREGON 97501
PH. 773-8866

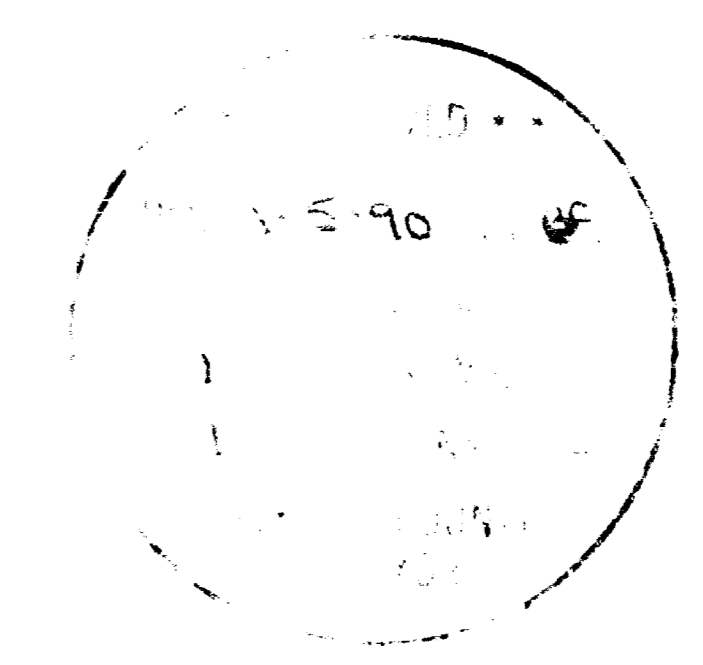

REGISTERED
PROFESSIONAL
LAND SURVEYOR

James E. Andrews

OREGON
JULY 14, 1978
JAMES E. ANDREWS
1626

SURVEY NO. 11858

SURVEY NARRATIVE TO COMPLY WITH O.R.S. 209.250

DATE: October, 1989

SURVEY FOR: Billy Hogue
2101 Poplar Drive, #49
Medford, Oregon 97504

LOCATION: Lot 1, 2, 8, & 10, Block 3, and Lots 4, 5, Block 2, Shasta Meadows Subdivision in the Southeast Quarter of Section 3, Township 36 South, Range 1 West, Willamette Meridian in the City of Eagle Point, Jackson County, Oregon.

PURPOSE: To remonument the missing Lot corners.

PROCEDURE: I located all monuments set or tied as used for the control of Shasta Meadows Subdivision. By proportionate measurement I reset the missing corners as shown on the attached map.

BASIS OF BEARINGS: The basis of bearings is the westerly line of Shasta Meadows Subdivision.

SURVEYED BY: James Andrews
304 S. Holly
Medford, Oregon 97501

