

11853

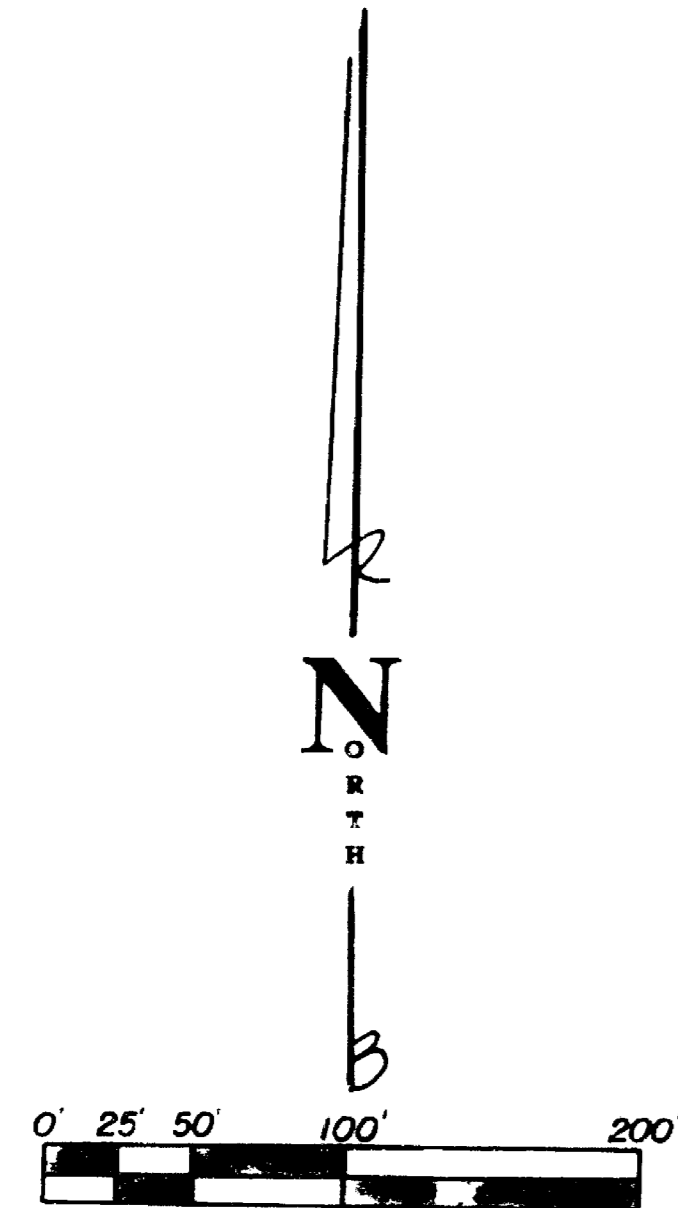

Scale: 1" = 200'  
 December 12, 1989  
 Basis of Bearing: S/N 6795

**LEGEND**

- = Set 5/8" x 30" iron pin w/yellow plastic cap stamped "R.BATH LS 1069"
- = Fd. 5/8" iron pin per S/N 6795
- S/N = Filed Survey No.
- D.R. = Deed Record
- O.R. = Official Record

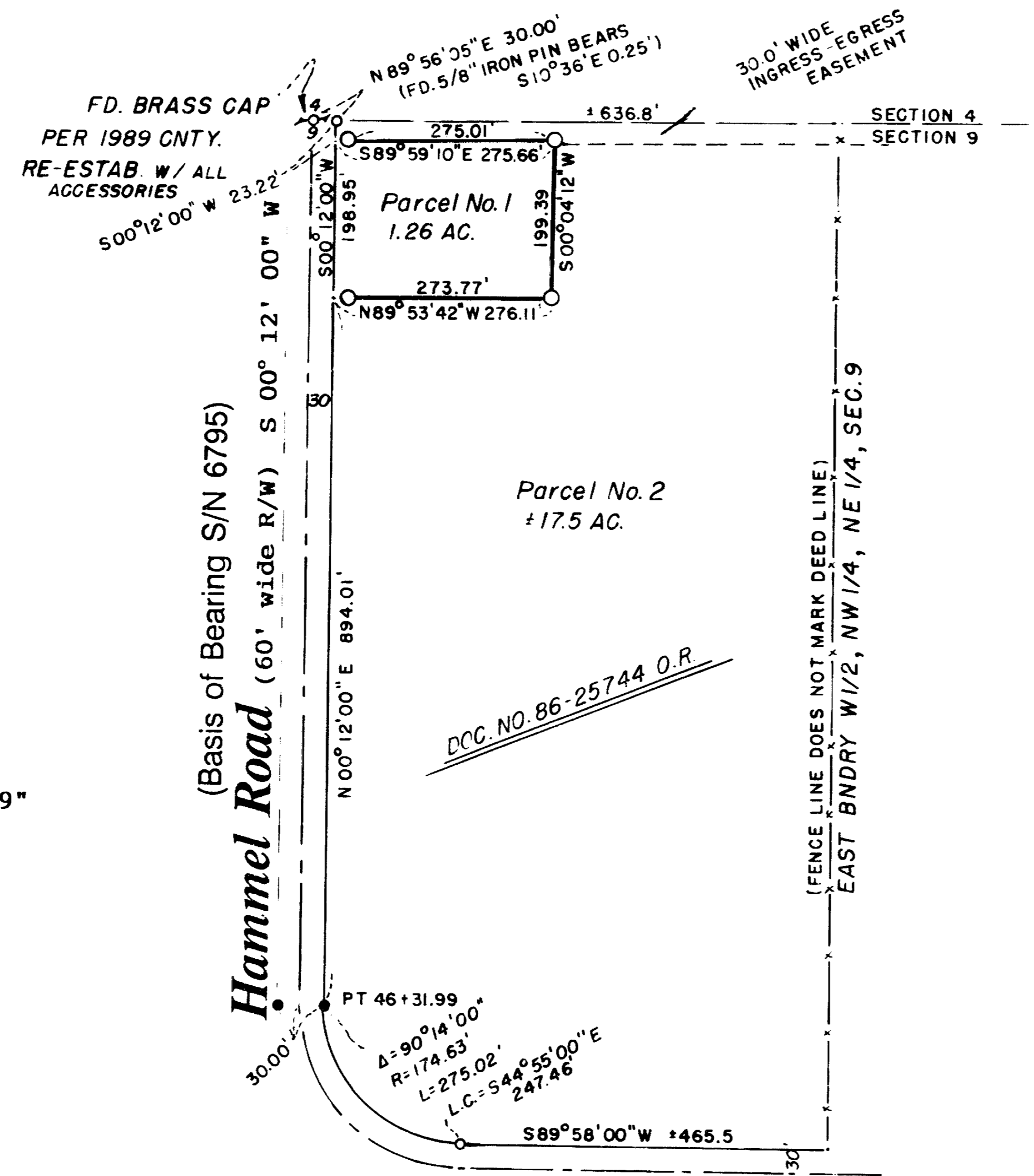

**SURVEY BY:** Richard L. Bath - RPLS No. 1069  
 JACKSON COUNTY TITLE  
 Division of  
 Continental Lawyers Title Co.  
 502 West Main St.  
 Medford, OR 97501  
 (503) 779-2811

HEREBY CERTIFY THIS MAP TO BE AN  
 EXACT COPY OF THE ORIGINAL MAP

*Richard L. Bath*  
 SURVEYOR

**MINOR LAND PARTITION**

(Jackson County File No. 89-44-MP & 89-125-NF)

Located In

N.W. 1/4 of the N.E. 1/4 in Sec. 9, T35S, R1W, W.M.  
 JACKSON COUNTY, OREGON

for

**David & Nancy Bashore**

195 Bond Road  
 Shady Cove, OR 97539

**WATER RIGHT STATEMENT:**

Document No. 89-30453 Official Records

**SURVEYOR'S CERTIFICATE:**

I, Richard L. Bath, certify that I am a duly Registered Surveyor of the State of Oregon, License No. 1069, and I further do hereby declare that this map correctly represents a survey made by me and conforms with the Ordinances of the County of Jackson and the Statutes of the State of Oregon.

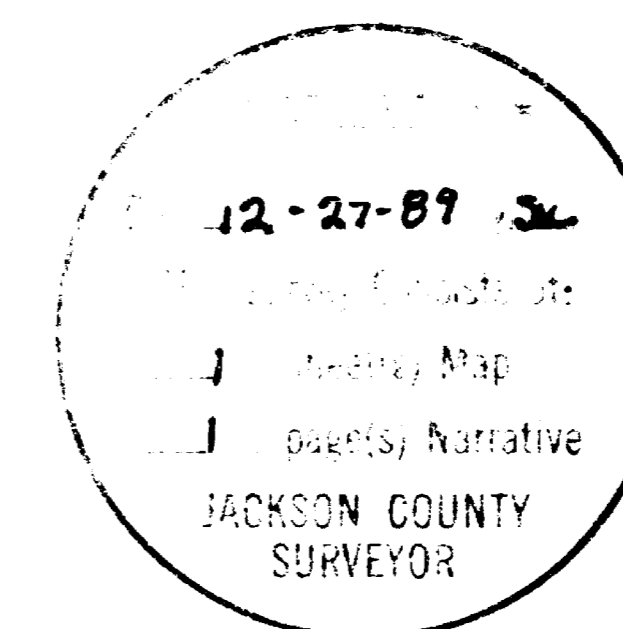

**APPROVAL:**

Jackson County Planning Director

Examined and approved by the Planning Director of the Department of Planning and Development of Jackson County Oregon.

Dated this 21 day of December, 1989.

*Paul Brant*  
 Planning Director

Planning Action Number: 89-44-MP & 89-125-NF  
 35, 1W, 9, Tax Lot 603

FILED FOR RECORD THIS THE 27 DAY OF December, 1989,  
 AT 1:32 O'CLOCK, P.M. AND RECORDED IN VOLUME 10 PAGE 19  
 OF "MINOR LAND PARTITIONS" IN JACKSON COUNTY, OREGON.

*Kathleen J. Bickett*  
 COUNTY CLERK

*Saune Riba*  
 DEPUTY

11853

**SURVEY NARRATIVE TO COMPLY WITH  
OREGON REVISED STATUTES 209.250**

**SURVEY FOR:** David and Nancy Bashore  
195 Bond Road  
Shady Cove, OR 97539

**LOCATION:** Northwest Quarter of the Northeast Quarter of Section 9 in  
Township 35 South, Range 1 West of the Willamette Meridian in  
Jackson County, Oregon

**DATE:** December 12, 1989

**EQUIPMENT:** Lietz SET-4 Total Station  
S/N 91289 (D20812)

**PURPOSE:** To survey, monument, and describe the two parcels of land  
created by the Minor Land Partition as approved by the Jackson  
County Planning Action No. 89-44-MP.

**PROCEDURE:** Existing monuments set per Survey No. 6795 were used as a  
basis for control for the subject partition as shown on the  
attached partition plat. A fence line along the east boundary  
of Parcel No. 2 was located as shown on the plat, but does not  
represent the deed line. The boundary of Parcel No. 1 was  
determined by the client and monumented accordingly.

**BASIS OF  
BEARING:** Survey No. 6795

Tax Lot : 351W09 TL 603  
File Ref.: 891212.MLP

**\*\* RECEIVED \*\***  
Date 12-27-89 By SK  
This survey consists of:  
1 sheet(s) Map  
1 page(s) Narrative  
JACKSON COUNTY  
SURVEYOR

REGISTERED  
PROFESSIONAL  
LAND SURVEYOR

*Richard L. Bath*

OREGON  
JULY 30, 1976  
RICHARD L. BATH  
No. 1069

*Richard L. Bath* RPLS NO. 1069  
JACKSON COUNTY TITLE  
Division of  
CONTINENTAL LAWYERS TITLE CO.  
502 West Main Street  
Medford, OR 97501  
(503) 779-2811