

11851

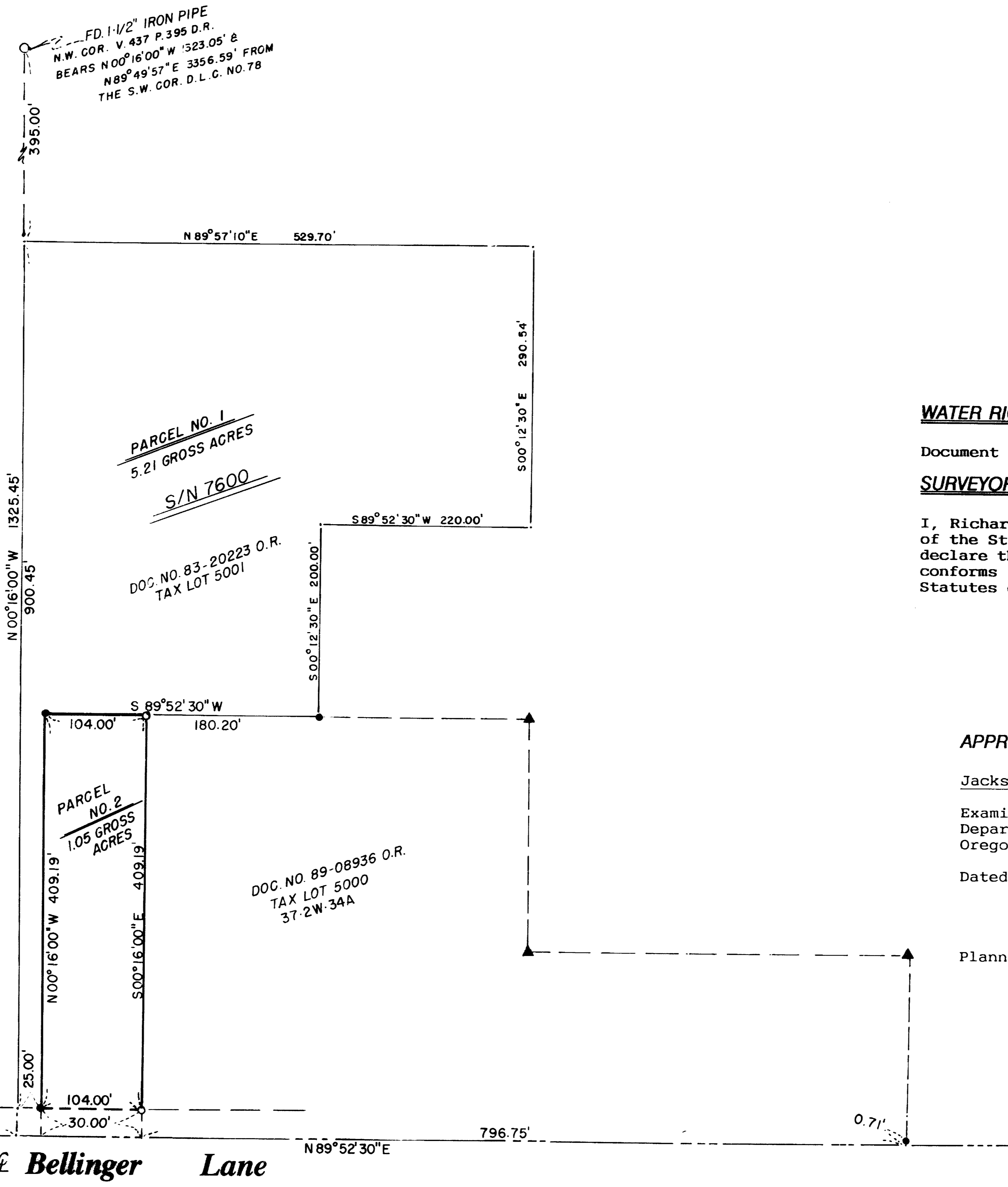
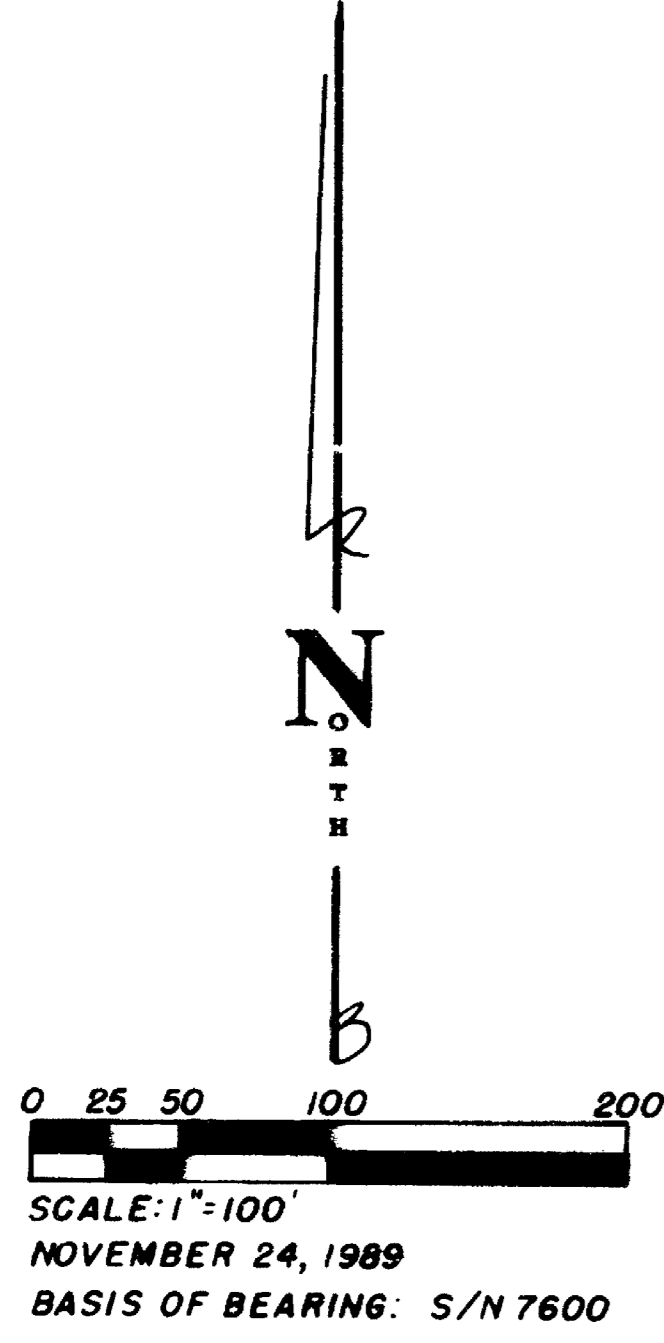

LEGEND

- o = Set 5/8" x 24" iron pin w/yellow plastic cap stamped "R.BATH LS 1069"
- = Fd. 5/8" iron pin per S/N 7600
- ▲ = Fd. 5/8" iron pin per S/N 7600 (position not verified)

S/N = Filed Survey No.
 D.R. = Deed Record
 O.R. = Official Record

SURVEY BY: Richard L. Bath - RPLS No. 1069
 JACKSON COUNTY TITLE
 Division of
 Continental Lawyers Title Co.
 502 West Main St.
 Medford, OR 97501
 (503) 779-2811

MINOR LAND PARTITION

(Jackson County File No. 89-31-MP)

Located In
 South 1/2 of D.L.C. No. 78 in Sec. 34, T37S, R2W, W.M.
 JACKSON COUNTY, OREGON

For
Maurice L. Butts
 3320 Bellinger Lane
 Medford, OR 97501

WATER RIGHT STATEMENT:

Document No. 89-30151 Official Records

SURVEYOR'S CERTIFICATE:

I, Richard L. Bath, certify that I am a duly Registered Surveyor of the State of Oregon, License No. 1069, and I further do hereby declare that this map correctly represents a survey made by me and conforms with the Ordinances of the County of Jackson and the Statutes of the State of Oregon.

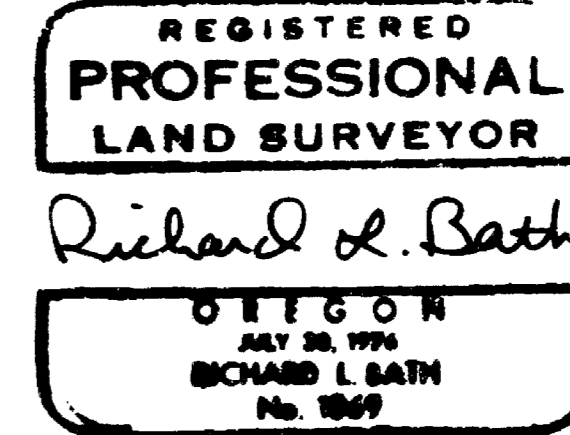

APPROVAL:

Jackson County Planning Director

Examined and approved by the Planning Director of the Department of Planning and Development of Jackson County Oregon.

Dated this 21st day of December, 1989.

Diak Converse for
 Planning Director

Planning Action Number: 89-31-MP
 37, 2W, 34A, Tax Lot 5001

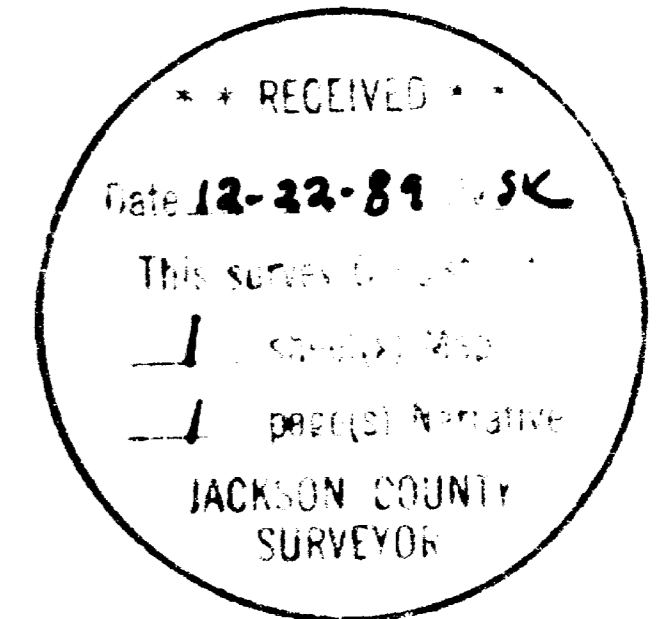

I HEREBY CERTIFY THIS MAP TO BE AN EXACT COPY OF THE ORIGINAL

Richard L. Bath
 SURVEYOR

FILED FOR RECORD THIS THE 21 DAY OF December, 1989,
 AT 9:19 O'CLOCK, 9 .M. AND RECORDED IN VOLUME 16 PAGE 18
 OF "MINOR LAND PARTITIONS" IN JACKSON COUNTY, OREGON.

Kathleen S. Beckett
 COUNTY CLERK

Samuel R. ...
 DEPUTY

11851

**SURVEY NARRATIVE TO COMPLY WITH
OREGON REVISED STATUTES 209.250**

SURVEY FOR: Maurice L. Butts
3320 Bellinger Lane
Medford, OR 97501

LOCATION: South 1/2 of Donation Land Claim No. 78 in Section 34,
Township 37 South, Range 2 West of the Willamette Meridian,
Jackson County, Oregon

DATE: November 24, 1989

EQUIPMENT: Lietz SET-4 Total Station
S/N D20812

PURPOSE: To survey, monument, and describe the two parcels of land
created by the Minor Land Partition as approved by the Jackson
County Planning Action No. 89-31-MP.

PROCEDURE: Existing monuments set per Survey No. 7600 were used as a
basis for control for the subject partition as shown on the
attached partition plat. The east boundary of Parcel No. 2
was determined by deed recorded as No. 89-08936 of the
Official Records, while the west boundary of said Parcel No.
2 was determined from the original survey of the 25.00 foot
strip of land shown on Survey No. 7600. The remainder of the
subject tract, shown as Parcel No. 1 was determined from a
deed recorded as No. 83-20223 of said Official Records.

**BASIS OF
BEARING:** Survey No. 7600

Tax Lot : 372W34A TL 5001
File Ref.: 891124.MLP

REGISTERED
PROFESSIONAL
LAND SURVEYOR

Richard L. Bath

OREGON
JULY 30, 1976
RICHARD L BATH
No. 1069

Richard L. Bath RPLS NO. 1069
JACKSON COUNTY TITLE
Division of
CONTINENTAL LAWYERS TITLE CO.
502 West Main Street
Medford, OR 97501
(503) 779-2811

