

A SURVEY IN SECTION 10
T32S R1E WM JACKSON COUNTY, OREGON

SURVEY FOR:

BOISE CASCADE CORP.
TIMBER AND WOOD PRODUCTS GROUP
P.O. BOX 100
MEDFORD, OREGON 97501

SURVEY BY:

JAMES ARTMAN SURVEYING
P.O. BOX 576
WINSTON, OREGON 97496
(503) 679-7176

PURPOSE: TO SURVEY, MONUMENT, AND MARK
LINES AS CONTRACTED.
CONTRACT NO. 89-123, ELK CREEK
SECTION 10 SURVEY

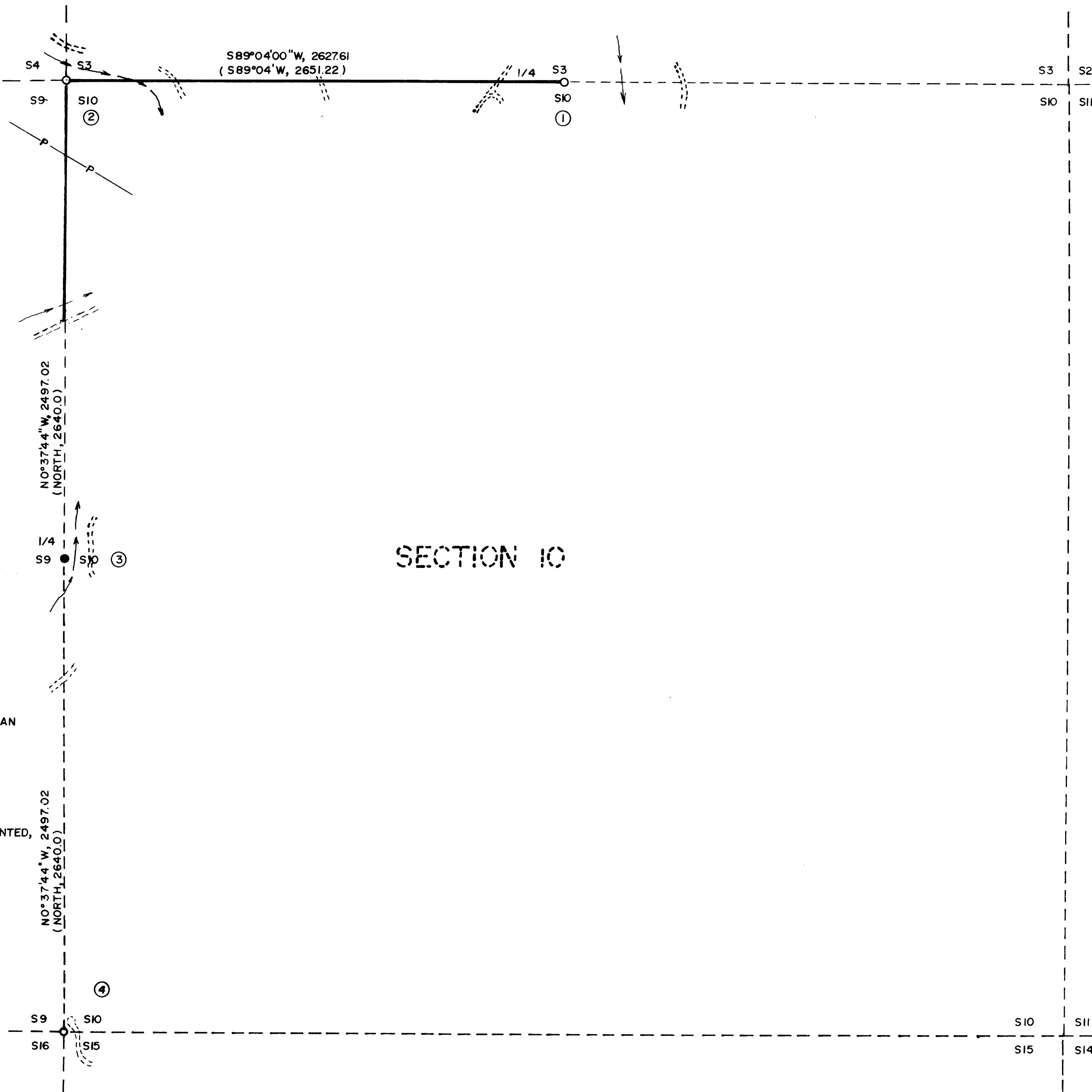

- ① FD. 2 1/2" IRON PIPE w/ 3" BRASS CAP
12" YEW, SOUTH, 4.6 FT.
10" WHITE FIR, N9 1/2° W, 22.4 FT.
8" WHITE FIR, S22 1/2° W, 14.2 FT.
- ② FD. 1" IRON PIPE w/ 2" CAP
24" D. FIR, S33° E, 35.1 FT.
12" YEW, N89° E, 36.9 FT TO FACE
10" D. FIR, N47° W, 8.8 FT TO FACE
10" D. FIR, S3 1/2° W, 7.3 FT TO FACE
- ③ SET 5/8" x 30" IRON ROD w/ 1" PLASTIC CAP
7" D. FIR, S83° E, 10.3 FT SCRIBED "1/4 S10 BT"
10" D. FIR, S30° W, 16.2 FT SCRIBED "1/4 S9 BT"
1" IRON PIPE w/ 2" CAP (UNRECORDED)
N32°48'41"E, 1.68 FT.
- ④ FD. 2 1/2" IRON PIPE w/ 3" BRASS CAP
13" MADRONE SNAG, N51° E, 7.3 FT.
10" MADRONE (DEAD), S63° W, 13.2 FT.
10" D. FIR, S30 1/2° E, 20.1 FT.
14" D. FIR, S11° W, 44.9 FT.
16" PINE, N78° W, 120.8 FT.

- FOUND AS NOTED
- SET 5/8" x 30" IRON ROD w/ 1" PLASTIC CAP MARKED "ARTMAN RLS 2268"
- ROAD
- CREEK
- P-P- OVERHEAD HIGH VOLTAGE POWERLINE
- () GLO RECORD PER PLAT
- LINES BLAZED, RIBBONED, PAINTED, & TAGGED

SECTION 10



SCALE 1" = 400'
DECEMBER 22, 1989
BASIS OF BEARING: GLO PLAT,
W 1/2 OF NORTH LINE

REGISTERED
PROFESSIONAL
LAND SURVEYOR

James D. Artman
OREGON
JULY 16, 1987
JAMES D. ARTMAN
2268

RECEIVED
Date 12-26-89 By SK
This survey consists of
1 sheets
0 of which are
shown here