

SURVEY FOR
B & G PROPERTIES
LOT NO. 19 BLOCK NO. 1
FRUITDALE ADD. TO MEDFORD
M. E. BOYDEN FEB. 1958

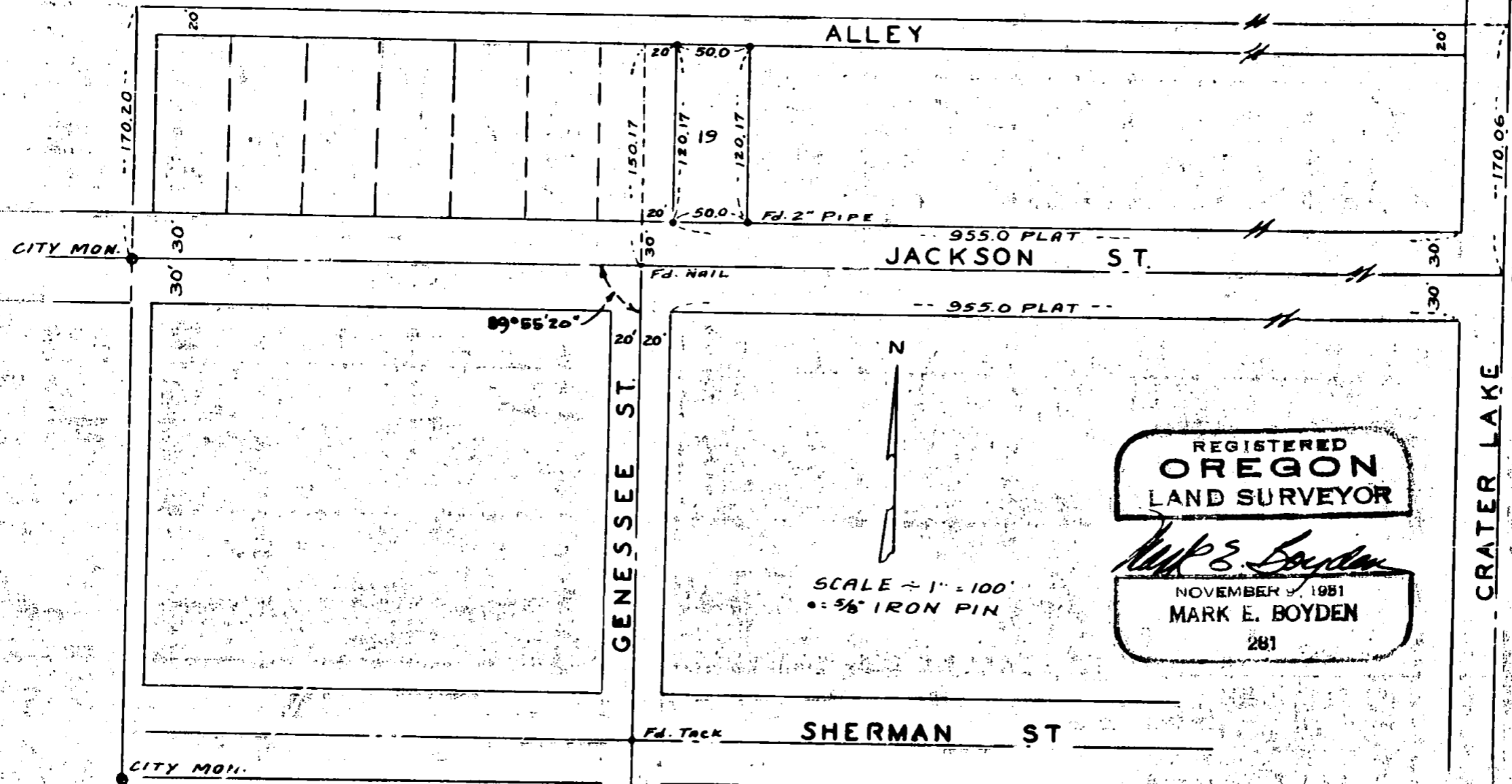

89°55'20"

SCALE ~ 1" = 100'
• = 5/8" IRON PIN

REGISTERED
OREGON
LAND SURVEYOR
Mark E. Boyden
NOVEMBER 9, 1951
MARK E. BOYDEN
281

Survey Narrative to Comply With Paragraph 209.250

Oregon Revised Statutes

FOR: B & G Properties

PURPOSE: To monument the corners of Lot No. 19, Block No. 1 of FRUITDALE ADDITION to Medford.

PROCEDURE: Mr. C. Z. Boyden made an extensive survey of this area to determine the boundaries and street centerline controls for said Addition. The records of this survey are now in this office.

The Westerly boundary of said Lot No. 19 was considered to be a projection of the Easterly line of Genessee Street. Found the street centerline control points as previously set and from these, together with the distances reported in the above mentioned records, monumented the corners of said Lot as shown on the map to accompany this report.

February 1958

REGISTERED
OREGON
 LAND SURVEYOR

Mark E. Boyden

NOVEMBER 9, 1951
 MARK E. BOYDEN
 281

REGISTERED
 LAND SURVEYOR
 JIMMY
 COUNTY
 DEC 12 1958
 TROSCOT