

PLAT OF SURVEY

LOCATED in the SW 1/4, Section 29, T.36S., R.2W., W.M.,
Jackson County, Oregon.

SURVEYED FOR: *Carol Portella*

SURVEYED BY: *Edwards Surveying and Land Planning Inc.*
1014 East Pine Street
Central Point, Oregon 97502
Phone: (503) 664-1539

November 17, 1989

SCALE: 1"=200'

- Indicates 5/8" diam. Iron Pin per R.S.N. 6167 found.
 - Indicates 5/8"x24" Steel Pin w/plastic cap mkd.
"D.W. EDWARDS PLS 741" set.
 - () Denotes Plat Record unless noted.
- R.S.N. = Recorded Survey Number
BASIS OF BEARINGS: R.S.N. 6167

REGISTERED
PROFESSIONAL
LAND SURVEYOR

Darrel W. Edwards

OREGON
JULY 8, 1968
DARREL W. EDWARDS
741

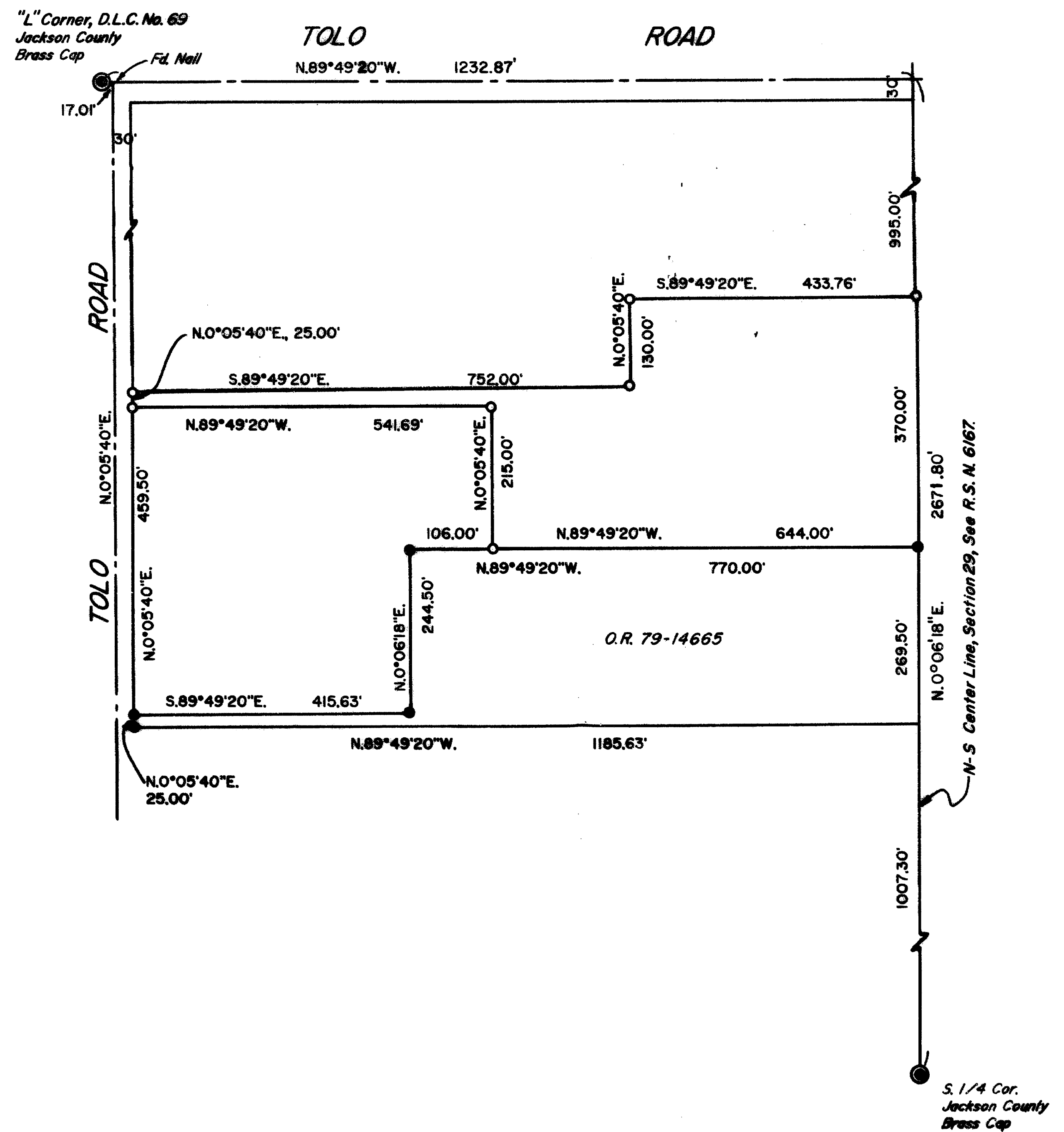
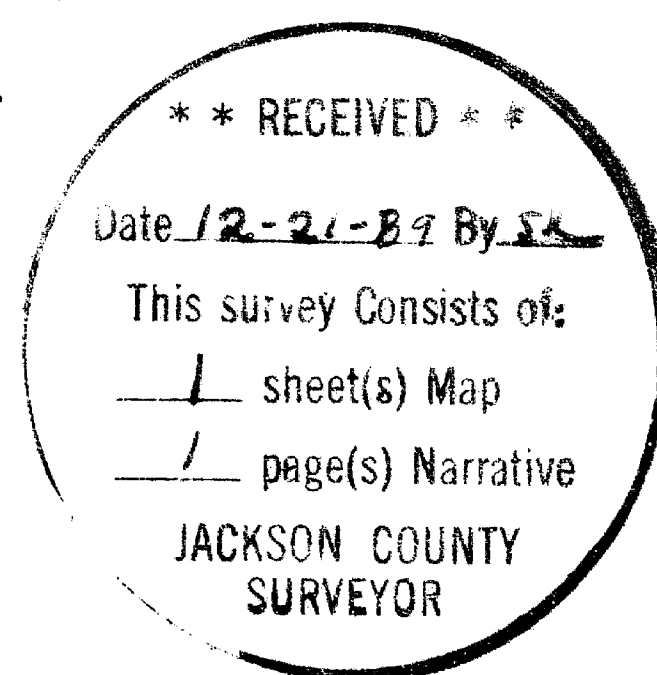

SURVEY NUMBER 11847

Edwards Surveying and Land Planning Inc.
Registered Land Surveyors
1014 East Pine St.
Central Point, Oregon 97502
(503)664-1539

SURVEY NARRATIVE TO COMPLY WITH CHAPTER 209, PARAGRAPH 250,
OREGON REVISED STATUTES

SURVEY FOR: Carol Portella
12 Western Avenue
Medford, Oregon 97501

LOCATION: In the SW 1/4 of Section 29, Township 36 South,
Range 2 West of the Willamette Meridian,
Jackson County, Oregon.

PURPOSE: To locate and monument the boundaries of those
tracts described in Documents numbered 89-
13350 and 84-19589, of the Official Records of
Jackson County, Oregon.

PROCEDURE: Utilizing for control monuments of record per
Recorded Survey Number 6167 and data found in
the above noted Documents, the boundaries of
the tracts were computed, traversed along and
monumented, as shown on the accompanying plat.
Monuments set on this survey consist of 5/8" x
24" steel pins with yellow plastic caps mkd.
"DW EDWARDS-PLS 741".

BASIS OF
BEARINGS: The East line of the SW 1/4 of Section 29 per
R.S.N. 6167.

EQUIPMENT: Nikon NTD-4 Semi-automatic theodolite/E.D.M.

DATE
COMPLETED: November 17, 1989.

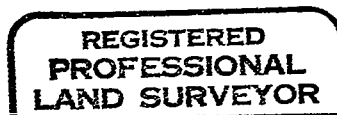
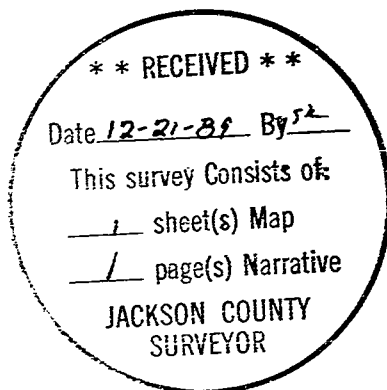

Darrel W. Edwards

