

11845

RECORD of SURVEY

LOCATED IN: LOT 20, BLK. 2, MORNINGSIDE SUBD.
UNIT NO. 1, IN THE SW 1/4, SEC. 12, T.37S., R.2W., W.M.,
CITY of MEDFORD, JACKSON COUNTY, OREGON

OCTOBER, 1989

SCALE: 1"=40'

SURVEYED FOR: HABITAT FOR HUMANITY

LEGEND

○ = SET 5/8" x 24" REBAR W/CAP MKD. "ANDREWS PLS 1626"

● = FOUND 5/8" REBAR W/CAP MKD. "THOMAS LS 505"

() = RECORD DATA PER PLAT

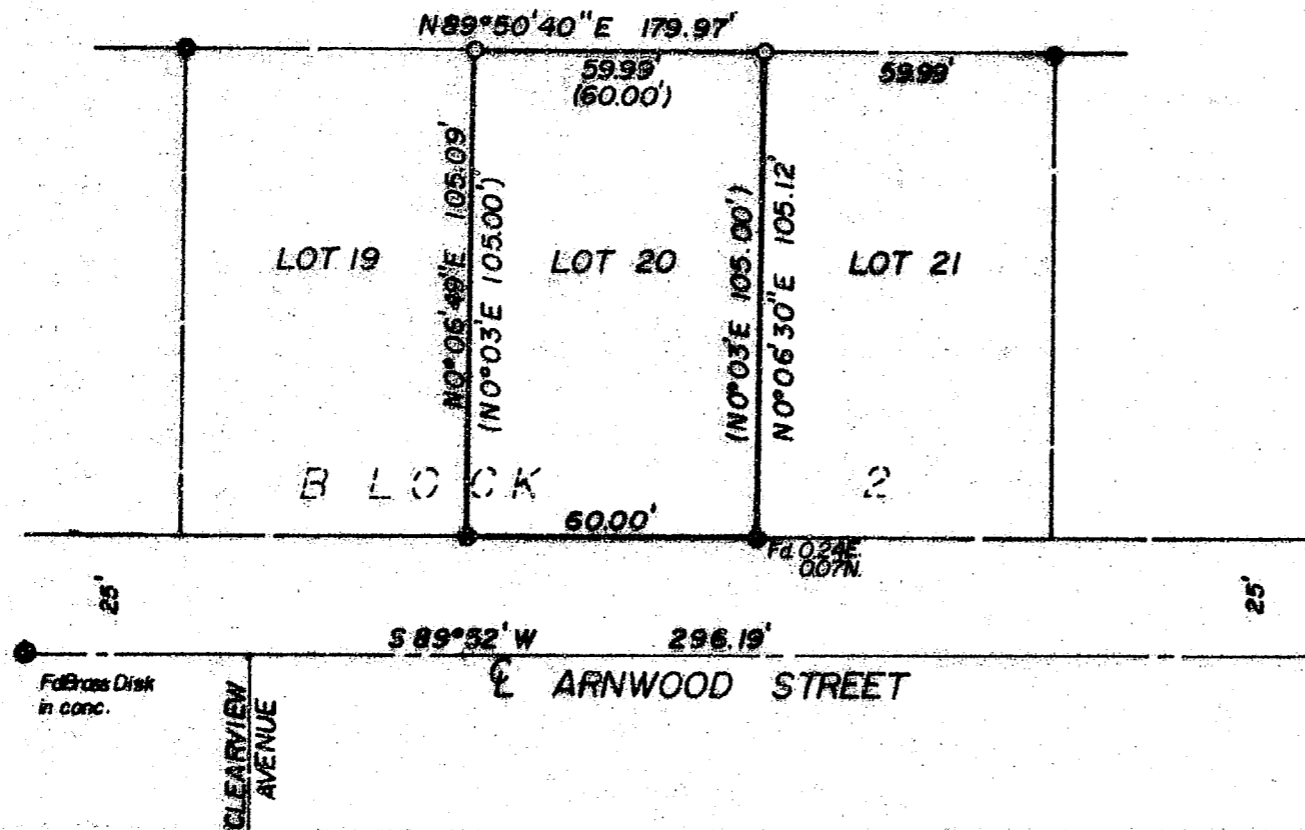

BASIS OF BEARINGS
MORNINGSIDE SUBD.
UNIT NO. 1

** RECEIVED **
 Date 12/23/89 By [Signature]
 This survey Consists of:
 sheet(s) Map
 page(s) Narrative
 JACKSON COUNTY
 SURVEYOR

REGISTERED
 PROFESSIONAL
 LAND SURVEYOR

OREGON
 JULY 14, 1976
 JAMES E. ANDREWS
 1626

11845

SURVEY NO. 11845

SURVEY NARRATIVE TO COMPLY WITH O.R.S. 209.250

DATE: October, 1989

SURVEY FOR: HABITAT FOR HUMANITY
843 E. Main Street, No. 105
Medford, Oregon 97504

LOCATION: Located in Lot 20, Block 2, Morningside Subdivision, Unit No. 1, in the Southwest Quarter of Section 12, Township 37 South, Range 2 West, Willamette Meridian, in the City of Medford, Jackson County, Oregon.

PURPOSE: To monument the corners of Lot 20.

PROCEDURE: I located monuments set per the plat of Morningside Subd. I proportioned the location of the missing corners as shown on the attached map.

BASIS OF BEARINGS: The basis of bearings is the centerline of Arnwood Street per Morningside Subdivision.

SURVEYED BY: James Andrews
304 S. Holly
Medford, Oregon 97501

