

RECORD of SURVEY

LOCATED IN LOT 70, SUN OAKS, PHASES 3 & 4,
 A P.U.D. IN THE NE 1/4, SEC. 32, T. 37 S., R. 1 W., W.M.,
 IN THE CITY OF MEDFORD, JACKSON CO., OREGON
 NOVEMBER, 1989

SCALE: 1"=30'

**** RECEIVED ****
 12-22-89 By *[Signature]*
 This survey consists of
 1 sheet(s) Map
 1 page(s) Narrative
 JAMES E. ANDREWS
 JACKSON COUNTY
 SURVEYOR

SURVEYED FOR KENNEDY, WILSON NW

LEGEND

- = SET 5/8" x 24" REBAR W/ CAP "ANDREWS PLS 1626"
- = FOUND 5/8" REBAR
- (C) = FOUND REBAR CAP MKD. "BOYDEN RPLS 281"
- = COMPUTED POSITION
- () = RECORD DATA

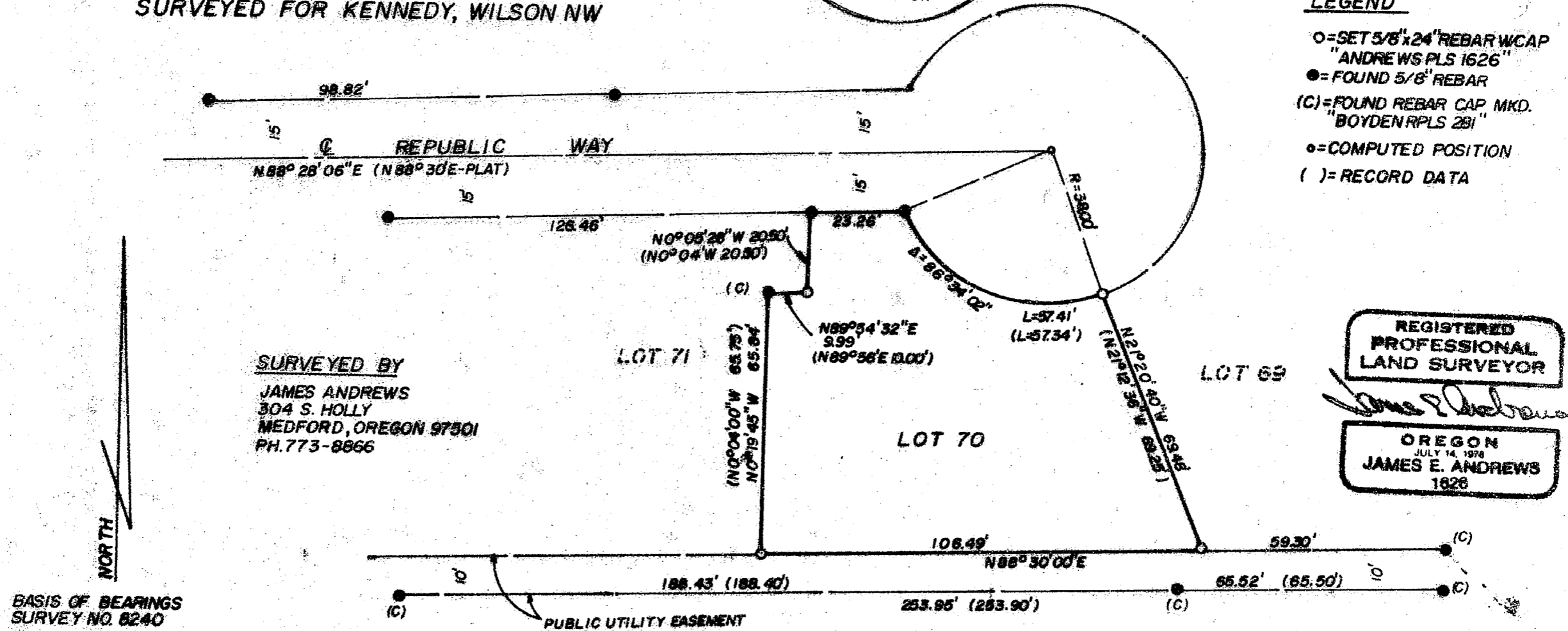

SURVEY NO. 11844

SURVEY NARRATIVE TO COMP_Y WITH O.R.S. 209.250

DATE: NOVEMBER, 1989

SURVEY FOR: KENNEDY, WILSON NW
P.O. Box 2455
White City, Oregon 97503

LOCATION: Lot 70, Sun Oaks, Phases 3 & 4, A P.U.D. in the Northeast
Quarter of Section 32, Township 37 South Range 1 West,
Willamette Meridian, in the City of Medford, Jackson County
Oregon.

PURPOSE: T re-establish missing lot corners in Lot 70.

PROCEDURE: I located existing monuments set per the Plat of Sun Oaks.
I reset the missing corners by proportionate measurement.

BASIS OF BEARINGS: The Plat of Sun Oaks

SURVEYED BY: James Andrews
304 S. Holly
Medford, Oregon 97501

