

11843

# RECORD of SURVEY

LOCATED IN LOT 12, BLOCK 2, STAGE COACH HILLS  
SUBD. UNIT NO. 3, IN THE SE 1/4, SEC. 32, T. 37S., R. 2W.,  
W.M., IN THE CITY OF JACKSONVILLE, JACKSON  
COUNTY, OREGON.

OCTOBER, 1989

SCALE 1"=40'

SURVEYED FOR MIKE PAGNINI

### LEGEND

○ = SET 5/8" x 24" REBAR W/CAP MKD. "ANDREWS PLS 1626"

● = FOUND 5/8" REBAR W/CAP MKD. "THOMAS LS505"

( ) = RECORD DATA PER PLAT

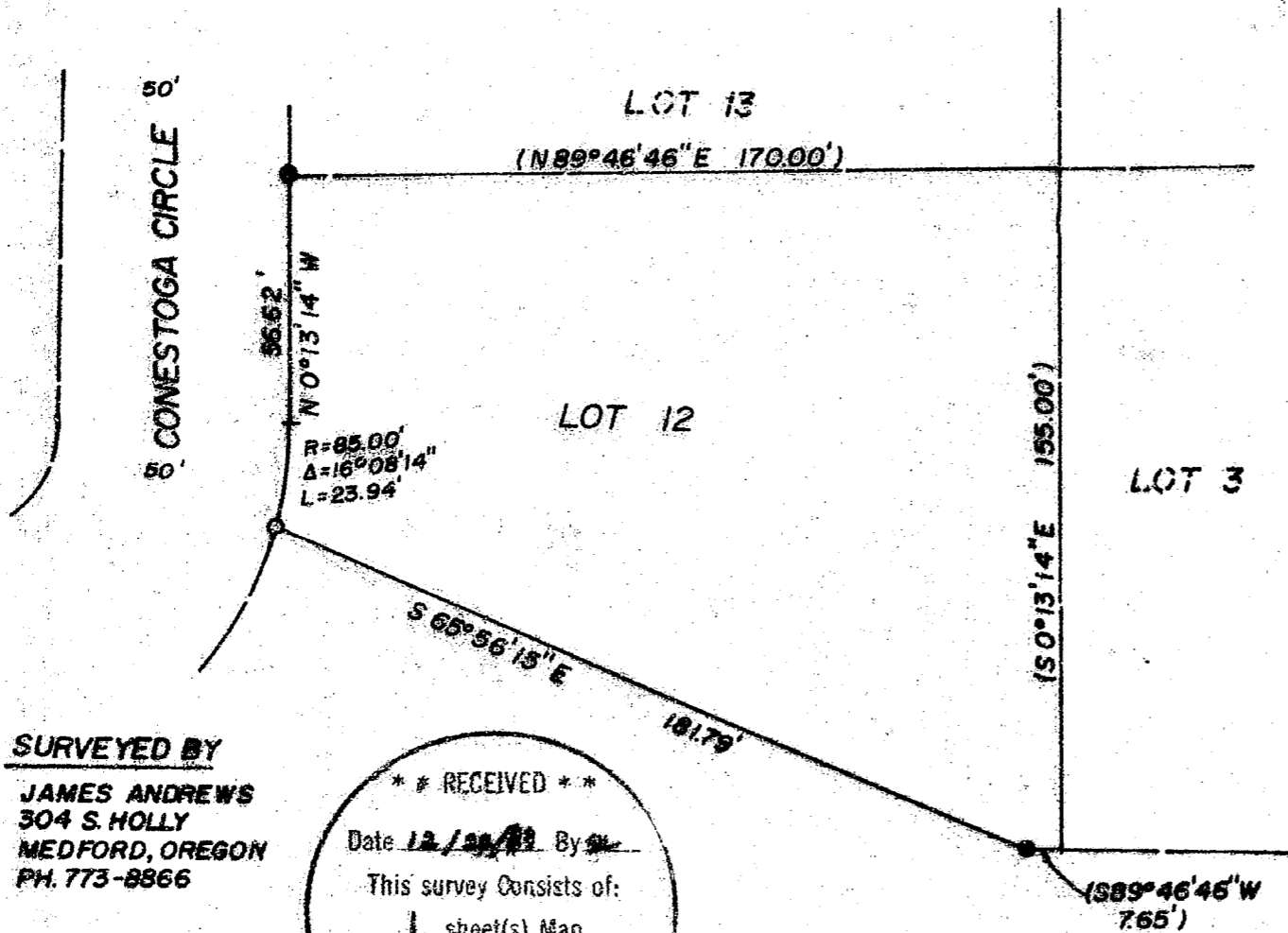

**SURVEYED BY**  
JAMES ANDREWS  
304 S. HOLLY  
MEDFORD, OREGON  
PH. 773-8866

\* \* RECEIVED \* \*

Date 12/28/89 By JA

This survey Consists of:

1 sheet(s) Map

1 page(s) Narrative

JACKSON COUNTY  
SURVEYOR

MAP 36 2W 32DB TLI100

BASIS OF BEARINGS  
SURVEY NO. 11357

REGISTERED  
PROFESSIONAL  
LAND SURVEYOR

OREGON  
JULY 14, 1978  
JAMES E. ANDREWS  
1626

11843

SURVEY NO. 11843

SURVEY NARRATIVE TO COMPLY WITH O.R.S. 209.250

DATE: October, 1989

SURVEYED FOR: Mike Pagnini  
3073 Westminster  
Medford, Oregon 97501

LOCATION: Lot 12, Block 2, Stage Coach Hills Subdivision, Unit no. 3, in the Southeast Quarter of Section 32, Township 37 South, Range 2 West, Willamette Meridian, in the City of Jacksonville, Jackson County, Oregon.

PURPOSE: To set the southwest corner of Lot 12.

PROCEDURE: The Lot had been re-surveyed in Survey no. 11357. I located monuments available from that survey and checked their relative accuracy, then set the corner as shown at record measure.

BASIS OF BEARING: Survey no. 11357.

SURVEYED BY: James Andrews  
304 S. Holly  
Medford, Oregon 97501

\*\* RECEIVED \*\*  
Date 12/22/89 By JA  
This survey Consists of:  
1 sheet(s) Map  
1 page(s) Narrative  
JACKSON COUNTY  
SURVEYOR

REGISTERED  
PROFESSIONAL  
LAND SURVEYOR  
*James E. Andrews*  
OREGON  
JULY 14, 1978  
JAMES E. ANDREWS  
1826