

11842

### RECORD of SURVEY

LOCATED IN: LOTS 3, 6 & 7, PINEBROOK CIRCLE SUBDIVISION IN THE NW 1/4, SEC. 20, T. 37 S., R. 1 W, W. M., IN THE CITY OF MEDFORD, JACKSON CO, ORE  
OCTOBER, 1989

SCALE: 1"=50'

SURVEYED FOR: J. A. SMELSER

#### LEGEND

○ = SET 5/8" x 24" REBAR W/CAP MKD. "ANDREWS PLS 1626"

● = FOUND 5/8" REBAR

■ = FOUND BRASS DISK IN CONC.

( ) = RECORD DATA

#### SURVEYED BY:

JAMES ANDREWS  
304 S. HOLLY  
MEDFORD, OREGON 97501  
PH. 773-8866

\*\* RECEIVED \*\*  
Date 12/22/89 By *J. Andrews*  
This survey consists of  
1 sheet(s) Map  
1 book(s) Narrative  
JACKSON COUNTY SURVEYOR

REGISTERED PROFESSIONAL LAND SURVEYOR

OREGON JULY 14, 1976  
JAMES E. ANDREWS 1626



BASIS OF BEARINGS  
PINEBROOK CIRCLE  
SUBDIVISION

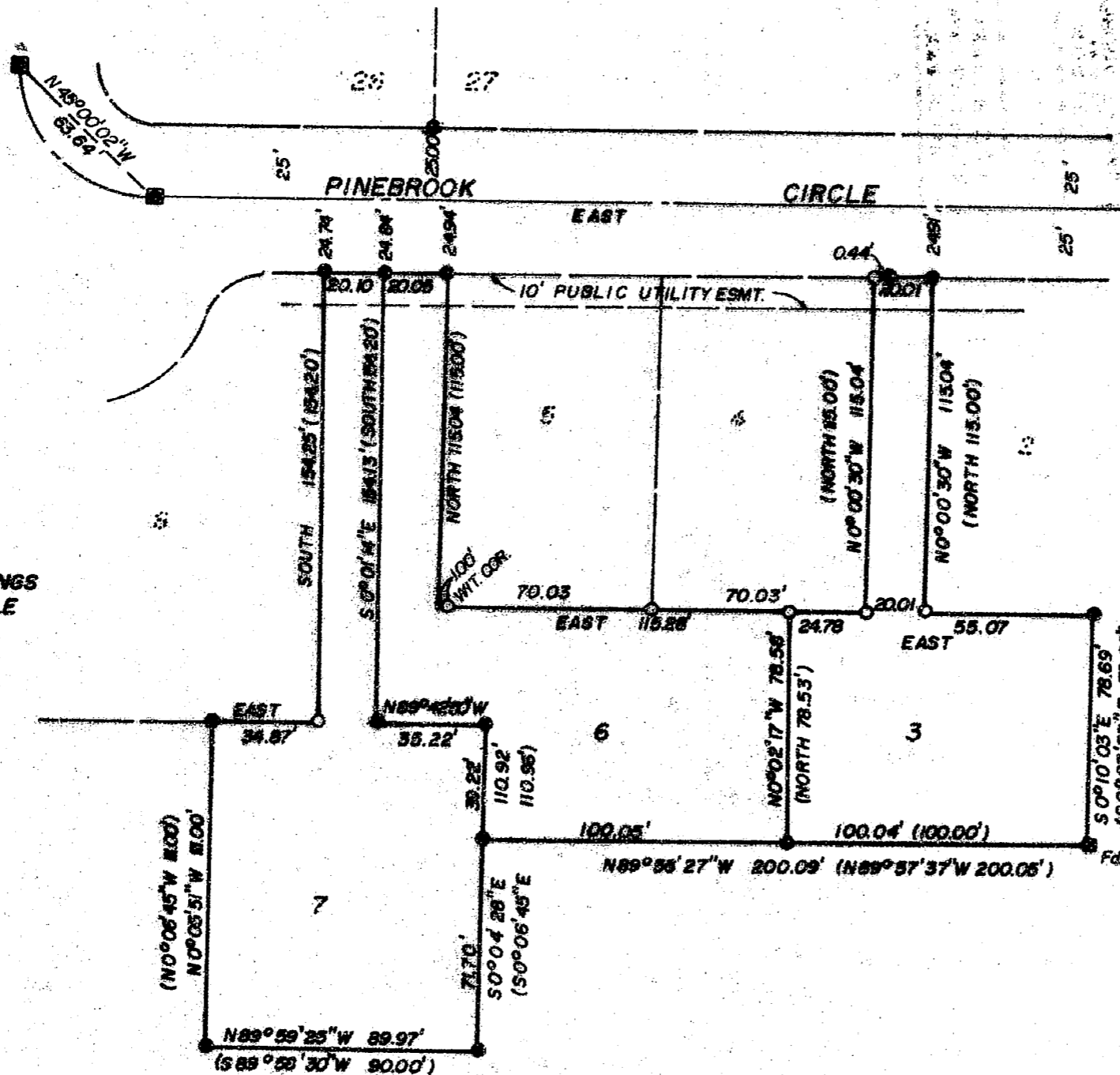

11842

SURVEY NO. 11842

SURVEY NARRATIVE TO COMPLY WITH O.R.S. 209.250

DATE: October, 1989

SURVEYED FOR: James Smelser  
P.O. Box 2455  
White City, Oregon 97503

LOCATION: Lots 3, 6, and 7, Pinebrook Circle Subdivision in the Northwest Quarter of Section 20, Township 37 South, Range 1 West, Willamette Meridian, in the City of Medford, Jackson County, Oregon.

PURPOSE: To re-set missing corner monuments in the said Lots.

PROCEDURE: I found the centerline street monuments of Pinebrook Circle and all existing Lot corners set per the Plat and set by proportionate measurement the missing corners as shown on the attached map.

BASIS OF BEARINGS: Pinebrook Circle Subdivision.

SURVEYED BY: James Andrews  
304 S. Holly  
Medford, Oregon 97501

