

1811

1184

Survey For
E. B. DeVOE
Located in Sec. 25, T.37S.R.2W.
Medford, Oregon
By: Mark E. Boyden Dec. 1958.

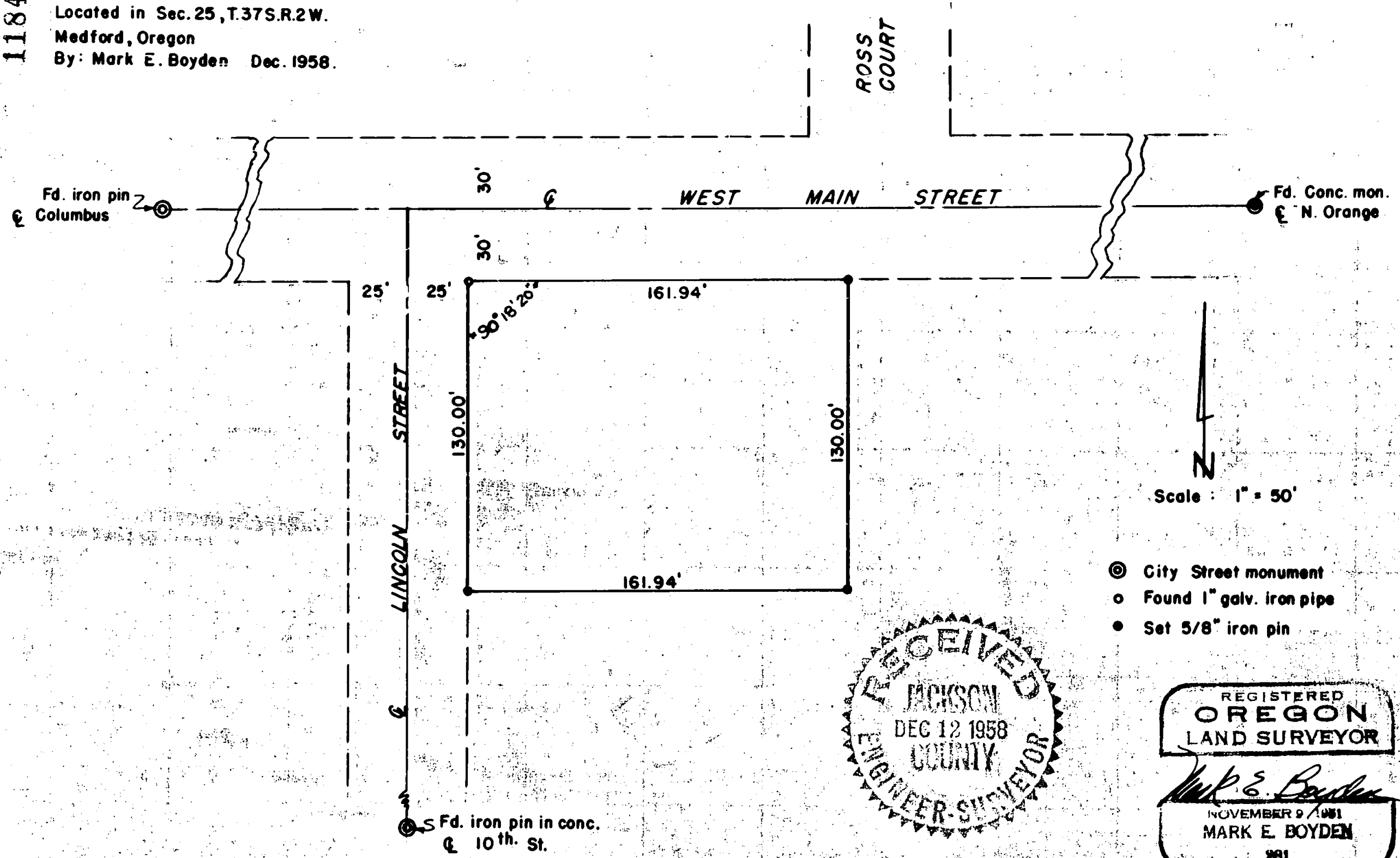

Scale : 1" = 50'

- ⊙ City Street monument
- Found 1" galv. iron pipe
- Set 5/8" iron pin

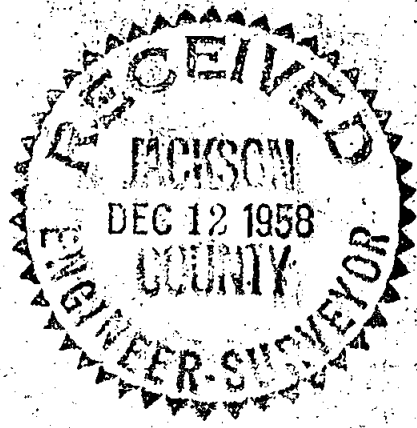

REGISTERED
OREGON
LAND SURVEYOR

Mark E. Boyden

NOVEMBER 9 1961
MARK E. BOYDEN
201

Survey Narrative to Comply With Paragraph 209.250
Oregon Revised Statutes

FOR: E. E. DeVoe

PURPOSE: To monument the outside boundaries of that property described in Jackson County Deed Records Volume 271, Page 618 and Volume 271, Page 619, being located in Section 25, Township 37 South, Range 2 West, Medford, Oregon.

PROCEDURE: From a previous survey by this office and prior to the paving of Lincoln Street, the centerline intersection of Lincoln and West Main Street was referenced. From this intersection, the centerlines of West Main and Lincoln Streets were established from street control monuments found. Located the boundaries of the surveyed parcel according to Deed Record distances and parallel with Lincoln and West Main Streets.

Set 5/8" iron pins for all lot corners excepting the Northwest corner, where a 1" galvanized iron pipe, being the North-Northeast corner of OAK GROVE SUB-DIVISION was found.

December 1958

