

SURVEY FOR:

WEST PAC
1388 ANTELOPE ROAD WEST
WHITE CITY, OREGON

SURVEY BY:

GARY D. KAISER
BOYDEN SURVEYORS
108 MISTLETOE ST.
MEDFORD, OREGON

LOCATION:

NORTH HALF OF SECTION 19,
T.36S., R.1W., W.M.,
JACKSON COUNTY, OREGON

DATE:

DECEMBER 19, 1989

88811

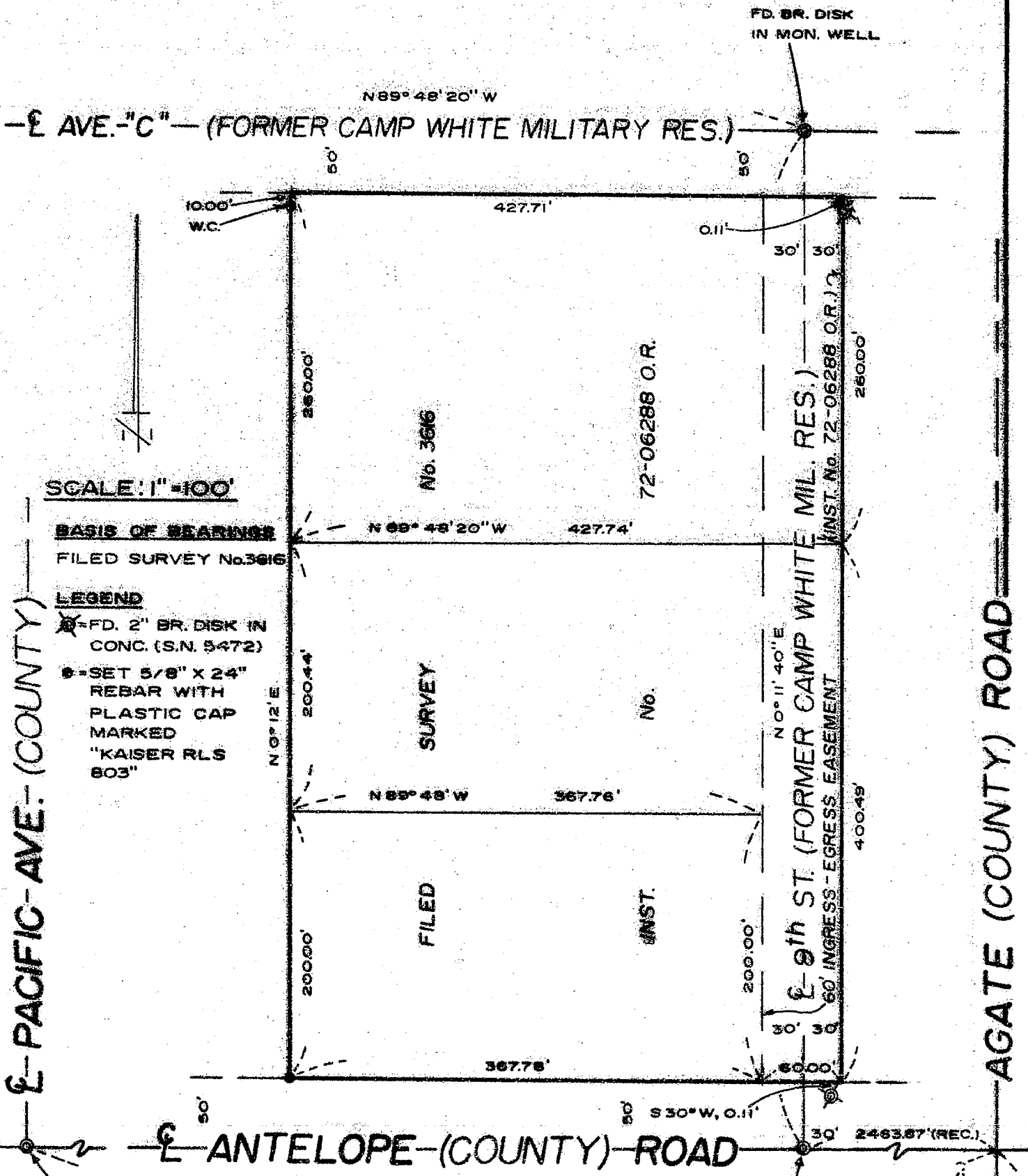

SCALE: 1"=100'

BASIS OF BEARINGS

FILED SURVEY No. 3616

LEGEND

- ⊗ - FD. 2" BR. DISK IN CONC. (S.N. 5472)
- ⊙ - SET 5/8" X 24" REBAR WITH PLASTIC CAP MARKED "KAISER RLS 803"

PACIFIC AVE. (COUNTY)

AGATE (COUNTY) ROAD

REGISTERED PROFESSIONAL LAND SURVEYOR

G. D. Kaiser
OREGON
JULY 16, 1967
GARY D. KAISER
No. 803

** RECEIVED **
 Date 12/20/89 By SK
 This survey consists of:
 1 sheet(s) Map
 1 page(s) Narrative
 JACKSON COUNTY SURVEYOR

FD. BR. DISK IN CONC. PAVEMENT

1/4 CORNER

88811

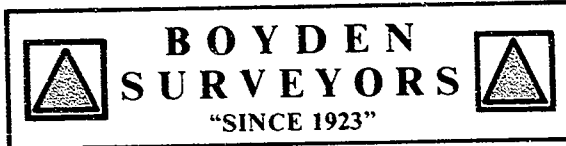

MARK E. BOYDEN
R.P.L.S. ORE. 281

108 MISTLETOE ST., MEDFORD, OREGON 97501
PHONE (503) 773-6000

GARY D. KAISER
R.P.L.S. ORE. 803

SURVEY NO. 11838

SURVEY NARRATIVE TO COMPLY WITH O.R.S. 209.250

SURVEY FOR : WEST PAC
1385 ANTELOPE ROAD WEST
WHITE CITY, OREGON

SURVEY BY: GARY D. KAISER
BOYDEN SURVEYORS
108 MISTELTOE STREET
MEDFORD, OR 97501

LOCATION: NORTH HALF OF SECTION 19,
T. 36 S., R. 1 W., W.M.
JACKSON COUNTY, OREGON

BASIS OF BEARINGS: FILED SURVEY NO. 3616

DATE: DECEMBER 19, 1989

PURPOSE: TO MONUMENT THE OVER-ALL
EXTERIOR BOUNDARIES OF THE
PARCELS DESCRIBED IN INSTRUMENT
NO. 72-06288 O.R. BEING
ORIGINALLY MONUMENTED ON FILED
SURVEY NOS. 2013 AND 3616.

PROCEDURE: UTILIZING E.D.M. EQUIPMENT,
RETRACED FILED SURVEY NO. 3616. THE MONUMENTED CENTER LINES
OF 9TH STREET AND ANTELOPE (COUNTY) ROAD WERE USED FOR
CONTROL TO RESET THE MISSING NORTHWEST AND SOUTHWEST CORNERS.
FOUND BR. DISKS IN CONCRETE SET ON FILED SURVEY NO. 5472 WERE
USED AS WITNESS CORNERS FOR THE NORTHEAST AND SOUTHEAST
CORNERS.

SINCE THE CONTROL NEED TO RETRACE SAID FILED SURVEY NO.
3616 WERE LOCAL STREET CENTERLINE MONUMENTS, THE QUARTER
CORNER TO SECTIONS 19 AND 20 WAS NOT RETIED AND THE RECORD
TIE FROM SAID SURVEY NO. 3616 WAS SHOWN.

**** RECEIVED ****
Date 12/20/89 By SK
This survey Consists of:
1 sheet(s) Map
1 page(s) Narrative
JACKSON COUNTY
SURVEYOR

REGISTERED
PROFESSIONAL
LAND SURVEYOR

G. D. Kaiser

OREGON
JULY 16, 1967
GARY D. KAISER
NO. 803