

# MAP of SURVEY

Located in the Northwest quarter of section 10, Township 34 South,  
Range 1 West, of the Willamette Meridian, Jackson County, Oregon.

for

## PHILLIP TALLMAN

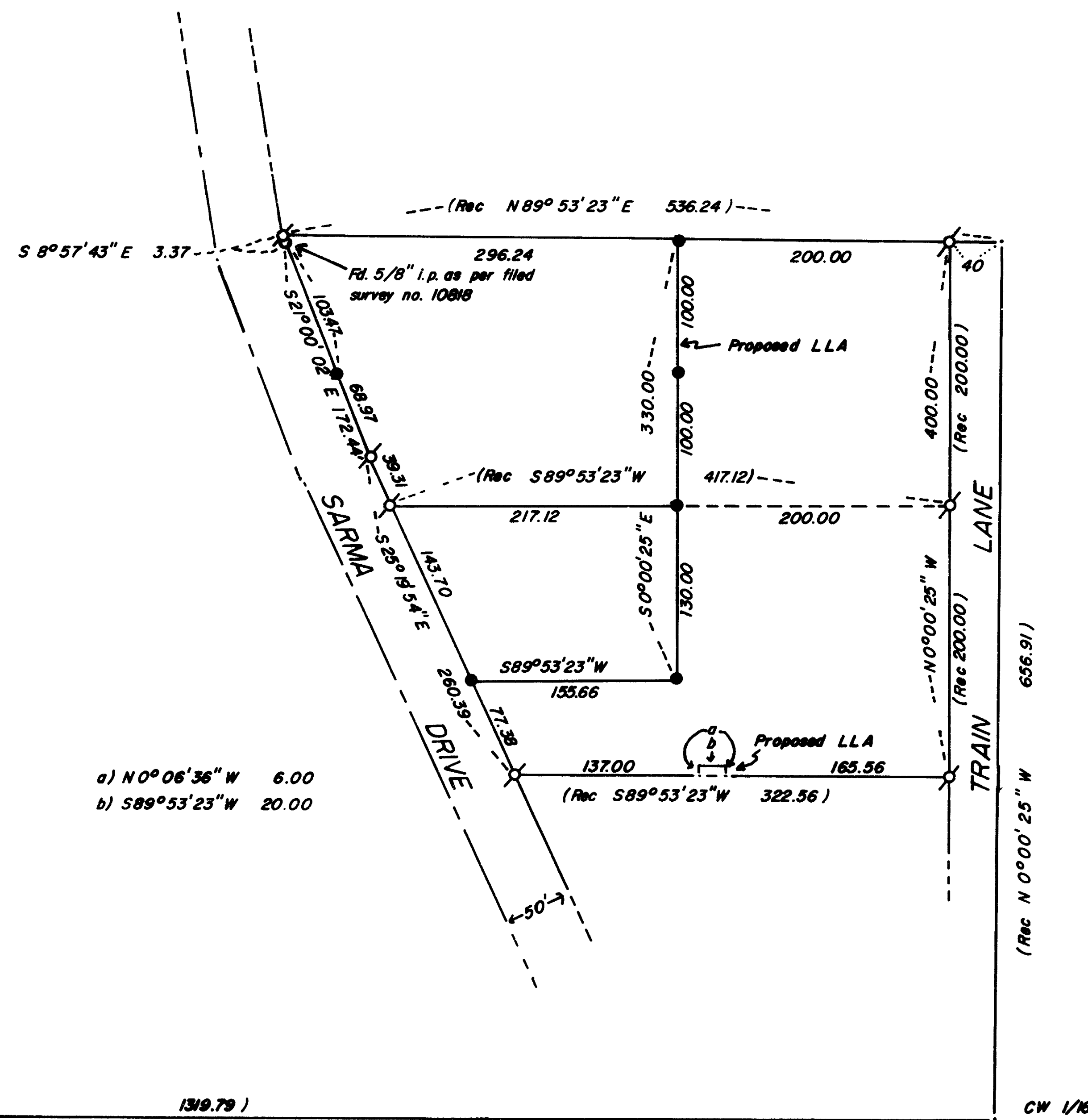

Basis of bearing: E-W & Section 10 as per  
filed survey no. 11291

- o Found as described
  - ⌒ Found as per filed survey no. 11291
  - Set 5/8" x 24" iron pin with yellow plastic cap  
marked "FARBER LS 2189"
- Scale: 1" = 100'  
Date: November 17, 1989

Note: Record bearings and distances as per  
filed survey no. 11291

Prepared by:  
Farber Surveying  
P.O. Box 5286  
Central Point, Oregon 97502

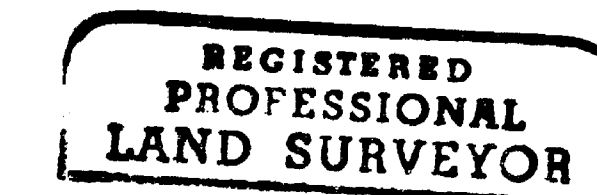
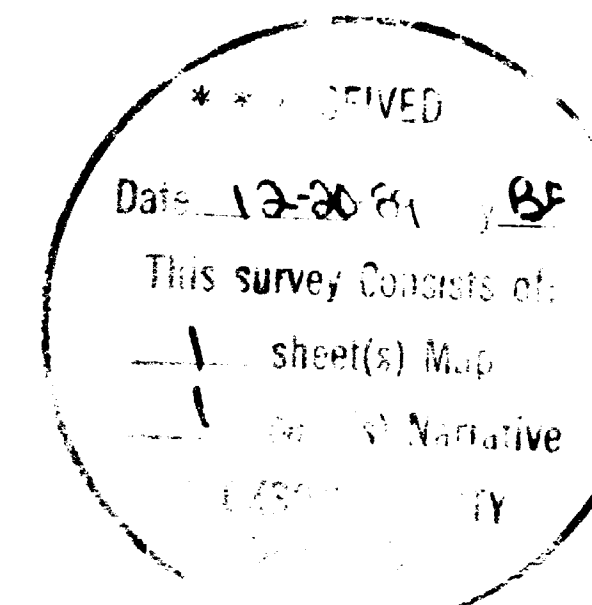

*Herbert A. Farber*

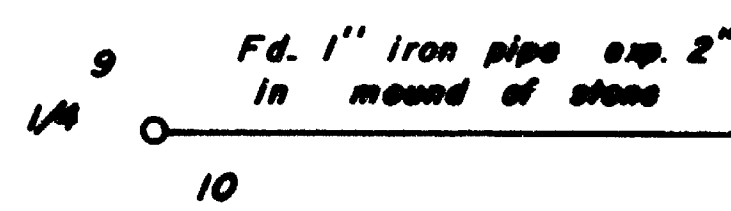

Survey No. 11833

SURVEY NARRATIVE TO COMPLY WITH O.R.S. 209.250

Survey for: Phillip Tallman  
P.O. Box 240  
Shady Cove, Oregon 97539

Location: Located in the northwest quarter of Section  
10, Township 34 South, Range 1 West of the  
Willamette Meridian, Jackson County, Oregon.

Purpose: To establish monuments on the corners of a  
Minor Partition in the City of Shady Cove  
and a proposed lot line adjustment.

Procedure: Using control established by this office in  
the performance of filed survey 11291, I  
monumented the corners as shown on the  
accompanying map.

Surveyed by: Farber Surveying  
P.O. Box 5286  
Central Point, Oregon 97502

Date: November 17, 1989

REGISTERED  
PROFESSIONAL  
LAND SURVEYOR

*Herbert A. Farber*

OREGON  
JULY 26, 1985  
HERBERT A. FARBER  
2189

