

11831

11831

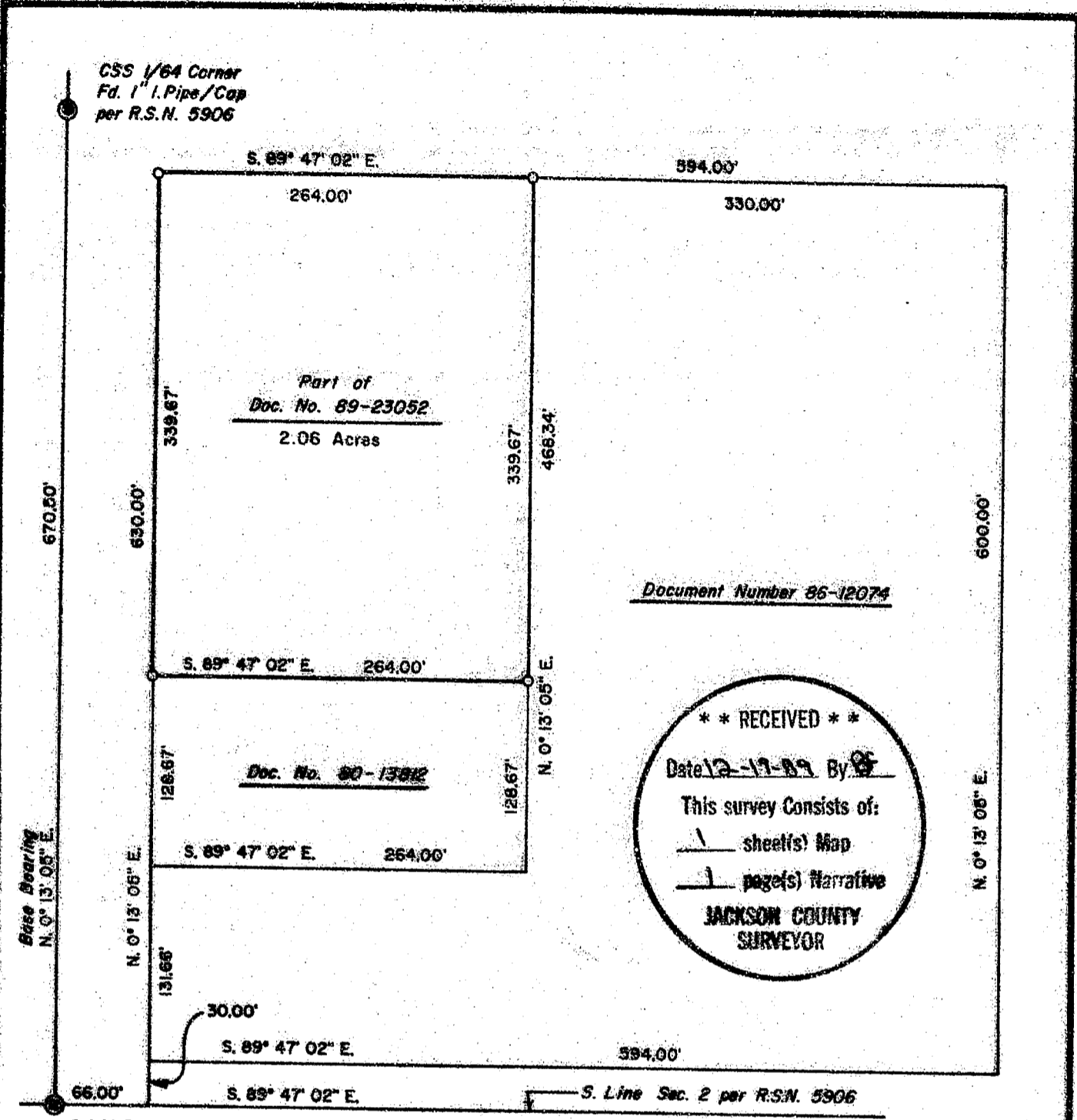

**** RECEIVED ****
 Date 12-17-89 By [Signature]
 This survey consists of:
1 sheet(s) Map
1 page(s) Narrative
JACKSON COUNTY SURVEYOR

PLAT OF SURVEY
 LOCATED in the SE 1/4 Section 2,
 T. 33 S., R. 2 E., W.M.,
 Jackson County, Oregon.

SURVEYED FOR: *Glen Applegate*

SURVEYED BY: *Edwards Surveying and Land Planning Inc.*
 1014 East Pine Street
 Central Point, Oregon 97502
 Phone: (503) 664-1539

November 21, 1989

SCALE: 1"=100'
 ● Indicates monuments per R.S.N. 5906 found.
 ○ Indicates 5/8"x24" Steel Pin w/plastic cap mkd. "D.A. EDWARDS-RPLS 2339" set.

R.S.N. = Recorded Survey Number
 BASIS OF BEARINGS: R.S.N. 5906

REGISTERED PROFESSIONAL LAND SURVEYOR
David A. Edwards
OREGON
 JULY 26, 1928
DAVID A. EDWARDS
 2339



11831

Edwards Surveying and Land Planning Inc.
Registered Land Surveyors
1014 East Pine St.
Central Point, Oregon 97502
(503)664-1539

SURVEY NARRATIVE TO COMPLY WITH CHAPTER 209, PARAGRAPH 250,
OREGON REVISED STATUTES

SURVEY FOR: Glen Applegate
P.O. Box 83
Prospect, Oregon 97536

LOCATION: In the SE 1/4 of Section 2, Township 33 South,
Range 2 East of the Willamette Meridian,
Jackson County, Oregon.

PURPOSE: To locate and monument the boundaries of that
tract described in Document number 89-13350, of
the Official Records of Jackson County, Oregon.

PROCEDURE: Utilizing for control monuments of record per
Recorded Survey Number 5906 and data found in
the above noted Document, the boundaries of the
subject tract were computed and monumented as
shown on the attached plat. Monuments set on
this survey consist of 5/8" x 24" steel pins
with red plastic caps mkd. "D.A. EDWARDS-RPLS
2339".

BASIS OF
BEARINGS: The West line of the SE 1/4 of Section 2 per
R.S.N. 5906.

EQUIPMENT: Nikon NTD-4 Semi-automatic theodolite/E.D.M.

DATE
COMPLETED: November 21, 1989.

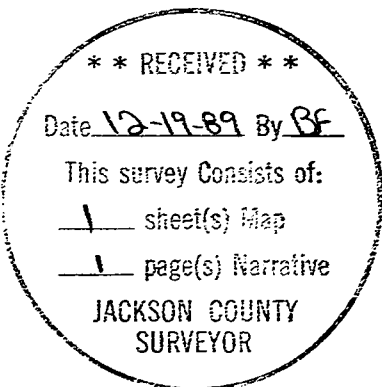

David A. Edwards

