

11830

SURVEY FOR
MRS. CAROL J. KERR
4599 GRANT ROAD
CENTRAL POINT, OREGON

SURVEY BY
BOYDEN SURVEYORS
108 MISTLETOE STREET
MEDFORD, OREGON

LOCATION
EAST 1/2 OF SECTION 4,
T. 37 S., R. 2 W., W.M.

DATE
DECEMBER 6, 1989

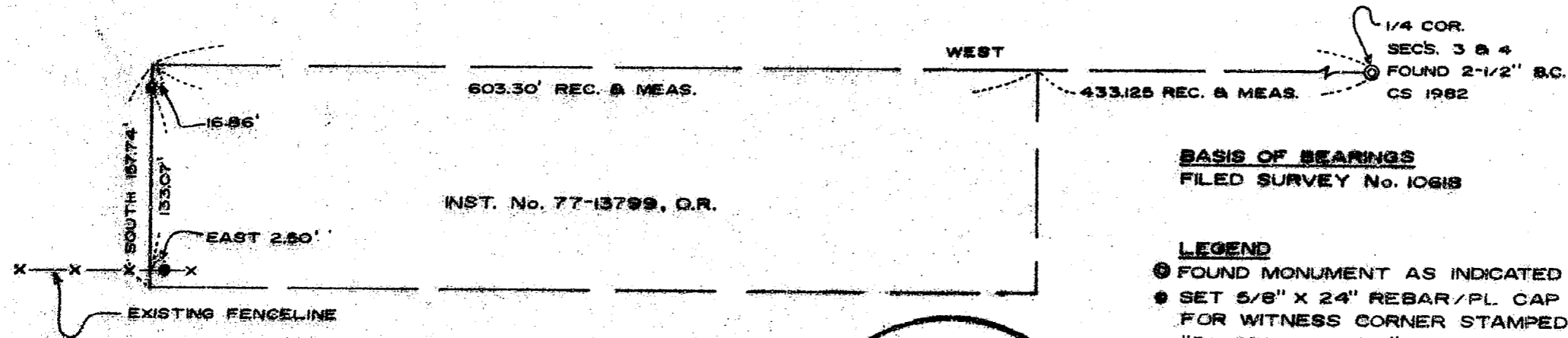

BASIS OF BEARINGS
FILED SURVEY No. 10618

LEGEND
● FOUND MONUMENT AS INDICATED
● SET 5/8" X 24" REBAR/PL CAP FOR WITNESS CORNER STAMPED "BOYDEN RLS 281"

SCALE: 1" = 100'

**** RECEIVED ****
Date 12-15-89 BY ME
This survey consists of
1 sheet(s) Map
1 page(s) Narrative
JACKSON COUNTY
SURVEYOR

REGISTERED
PROFESSIONAL
LAND SURVEYOR
Mark E. Boyden
OREGON
NOV. 9, 1981
MARK E. BOYDEN
281

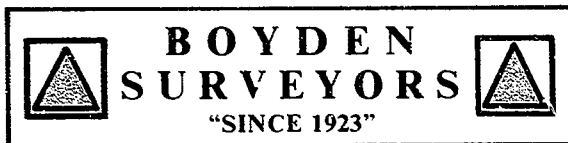

108 MISTLETOE ST., MEDFORD, OREGON 97501
PHONE (503) 773-6000

MARK E. BOYDEN
R.P.L.S. ORE. 281

GARY D. KAISER
R.P.L.S. ORE. 803

SURVEY NO. 11830

SURVEY NARRATIVE TO COMPLY WITH O.R.S. 209.250

SURVEY FOR: MRS. CAROL J. KERR
4599 GRANT ROAD
CENTRAL POINT, OREGON

SURVEY BY: BOYDEN SURVEYORS
108 MISTLETOE STREET
MEDFORD, OREGON

LOCATION: EAST 1/4 OF SEC. 4,
T. 37 S., R. 2 W., W.M.

BASIS OF BEARINGS: FILED SURVEY NO. 10618

DATE: DECEMBER 6, 1989

PURPOSE: TO MONUMENT WITH WITNESS
CORNERS, THE POSITION OF THE WEST BOUNDARY OF TRACT DESCRIBED
IN INSTRUMENT NO. 77-13799, O.R.

UTILIZING E.D.M. EQUIPMENT, TIED TO MONUMENTS FOUND OR SET ON FILED SURVEY NO. 10618 FOR MERIDIAN CONTROL. THE SAID WEST BOUNDARY WAS MONUMENTED ACCORDING TO THE DEED CALLS FROM THE EAST QUARTER CORNER OF SECTION 4, AS RE-MONUMENTED BY THE COUNTY SURVEYOR IN 1982. THE TRUE NORTH OR SOUTH EXTREMITIES OF SAID WEST BOUNDARY WERE NOT DETERMINED ON THIS SURVEY.

** RECEIVED **

Date 12-15-89 By SK

This survey Consists of:

1 sheet(s) Map

1 page(s) Narrative

JACKSON COUNTY
SURVEYOR

REGISTERED
PROFESSIONAL
LAND SURVEYOR

Mark E. Boyden

OREGON
NOV. 9, 1951
MARK E. BOYDEN
281