

1183

Survey For
A. A. WILSON
Located in Sec. 11, T. 38 S. R. 1 W.
By: Mark E. Boyden Dec. 1958.



Scale : 1" = 100'

- Re-estab. Gov't. corner
- Fd. 3/4" iron bolt
- Set 5/8" iron pin

REGISTERED
OREGON
LAND SURVEYOR

Mark E. Boyden
NOVEMBER 9, 1951
MARK E. BOYDEN
281

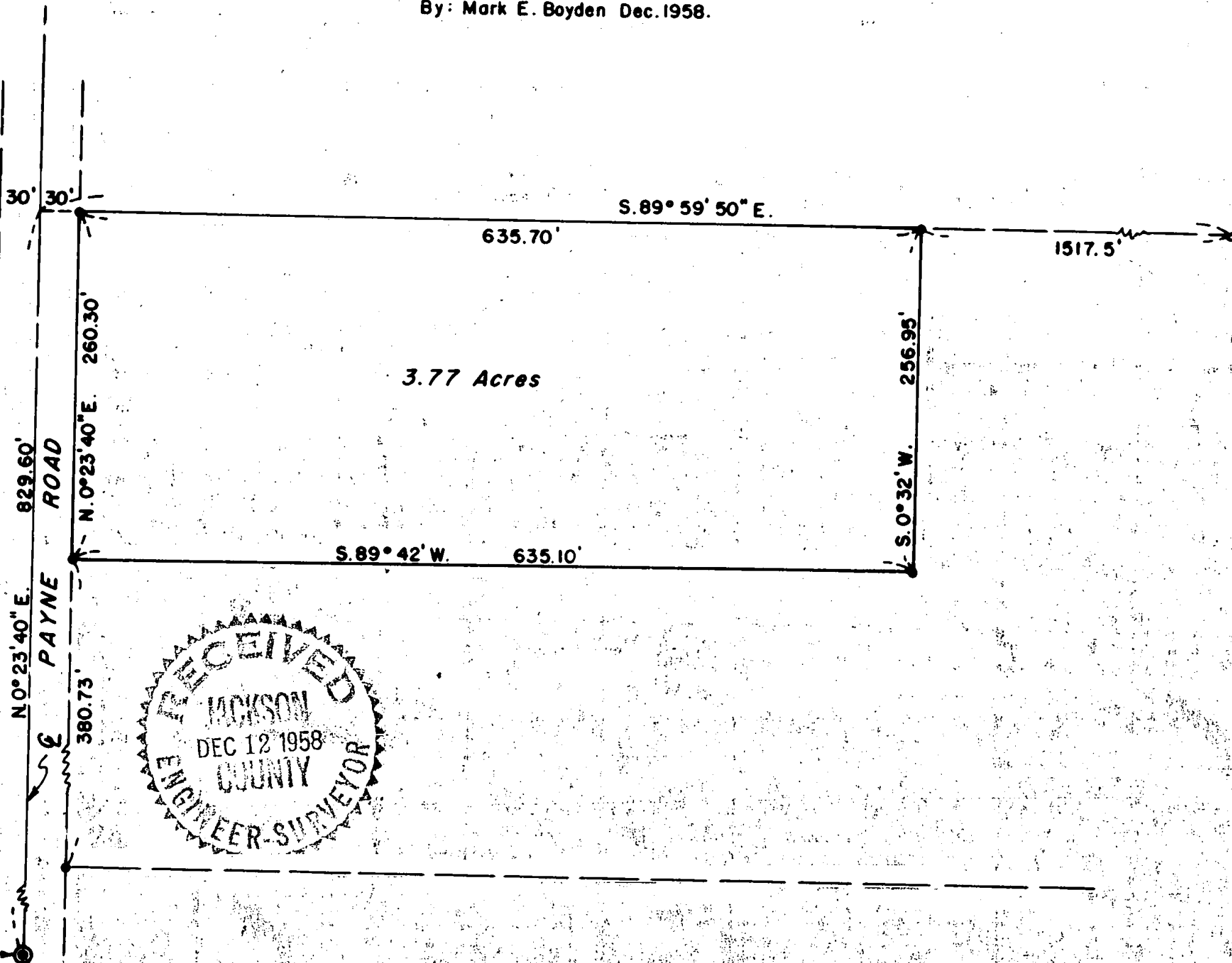
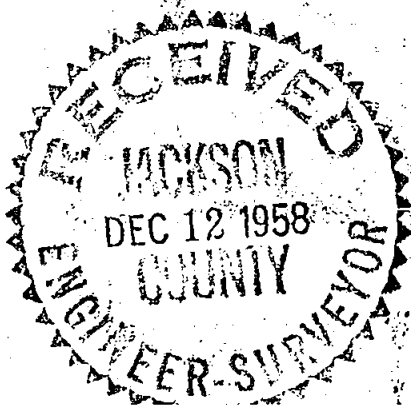

Survey Narrative to Comply With Paragraph 209.250
Oregon Revised Statutes

FOR: A. A. Wilson

PURPOSE: To monument and describe a parcel in the North-west corner of the property formerly owned by H. J. Tonsing, being located in the Southeast Quarter of Section 11, Township 38 South, Range 1 West.

PROCEDURE: The outside boundaries of the Tonsing property were surveyed by this office in December 1956. Said survey was recorded as No. 988, county surveyor's office.

Found control monuments as shown, staking the desired tract with 5/8" iron pins.

December 1958

REGISTERED
OREGON
LAND SURVEYOR
Mark E. Boyden
NOVEMBER 9, 1951
MARK E. BOYDEN
281

RECEIVED
JACKSON
DEC 12 1958
COUNTY
ENGINEER-SURVEYOR