

PLAT OF SURVEY

Located in the NW 1/4 of Section 24, T. 32 S.,
R. 1 E. of the W.M., Jackson County, Oregon.

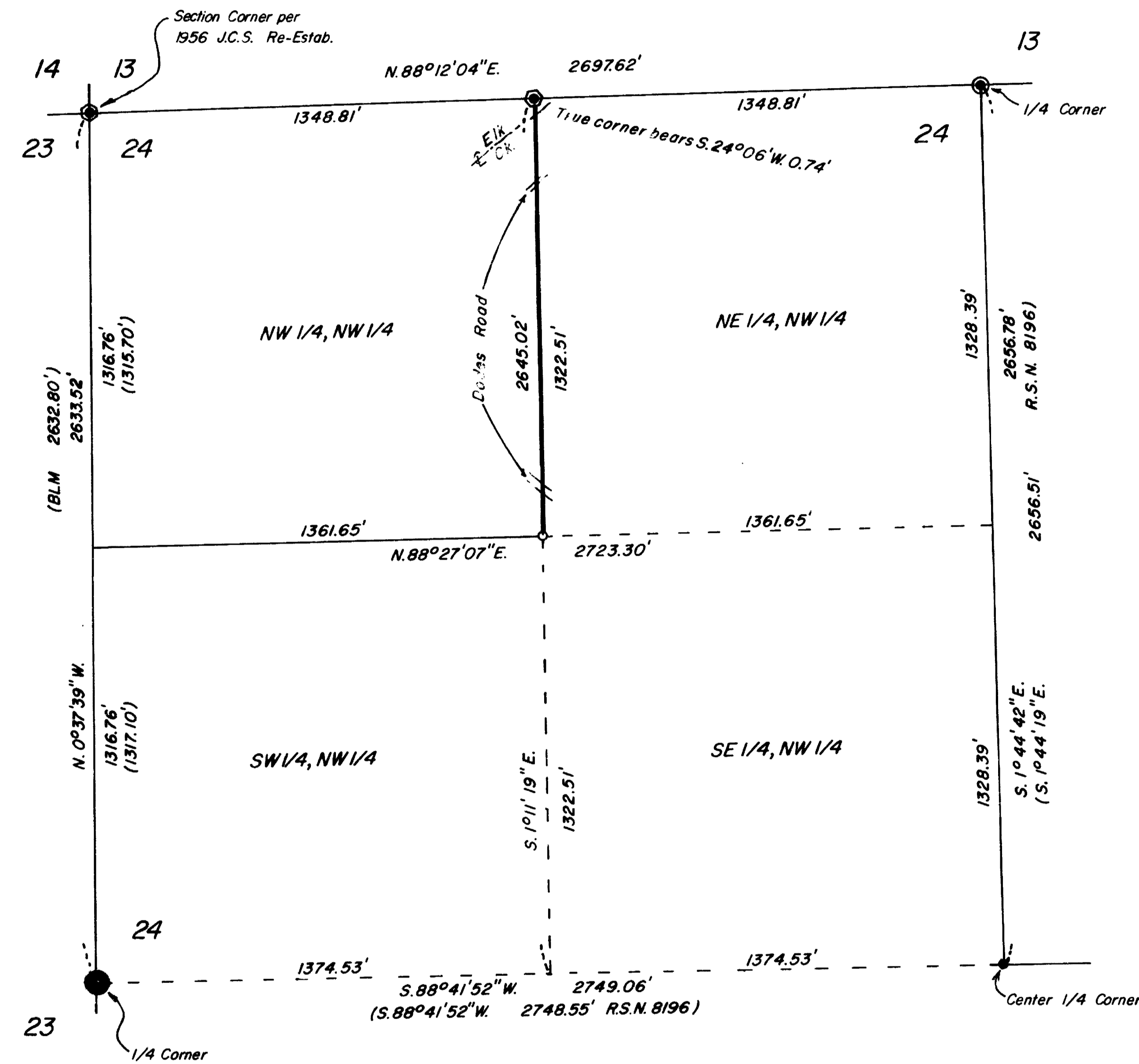

SURVEY FOR: Boise Cascade Timber and Wood Products Group
P. O. Box 100
Medford, Oregon 97501

SURVEY BY: Edwards Surveying & Land Plc n i , Inc.
1014 East Pine Street
Central Point, Oregon 97502
Phone 664-1539

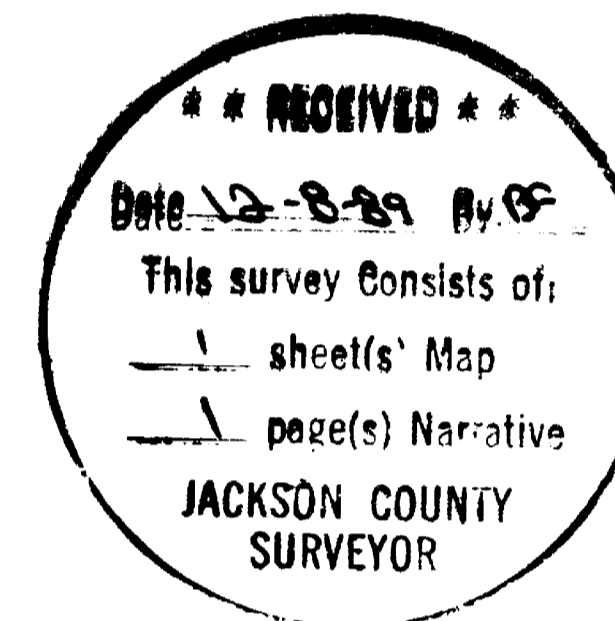

DATE: December 5, 1989

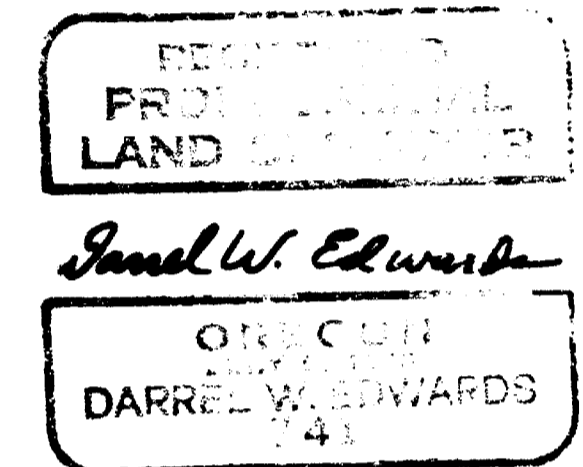

LEGEND

R.S.N. = Recorded Survey Number

() Denotes Record Measurement

- Found 5/8" Iron Rod w/yellow plastic cap, "P.L.S. 1358", R. S. N. 8196.
- ⊙ Found 3/4" Iron Pipe with lead cap, Unrecorded Survey.
- ⊙ Found 5/8" Rebar, B.L.M. Administrative Survey No. 23
- ⊙ Found 2" Iron Pipe w/Brass Cap, B.L.M., 1968
- Set 5/8" x 30" Steel Pin w/yellow plastic cap mkd. "D.W. EDWARDS P.L.S. 741"

— Property Line, blazed and marked.

J.C.S. = Jackson County Surveyor

BASIS OF BEARINGS: R.S.N. 8196

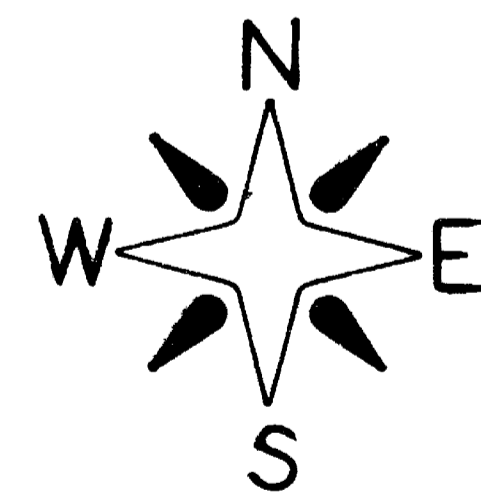

Scale: 1" = 400'

11820

SURVEY NUMBER

Edwards Surveying and Land Planning Inc.
Registered Land Surveyors
1014 East Pine St.
Central Point, Oregon 97502
(503)664-1539

SURVEY NARRATIVE TO COMPLY WITH CHAPTER 209, PARAGRAPH 250,
OREGON REVISED STATUTES

SURVEY FOR: Boise Cascade Timber and Wood Products Group
P.O. Box 100
Medford, Oregon 97501

LOCATION: In the NW 1/4 of Section 24, Township 32 South,
Range 1 East of the Willamette Meridian,
Jackson County, Oregon.

PURPOSE: To locate and monument the Northwest 1/16
corner of Section 24 and to blaze and paint
trees and set metal property line tags along
the East line of the NW 1/4 of the NW 1/4 of
said Section, as shown on the accompanying
plat.

PROCEDURE: A closed traverse was executed which tied in
the controlling corner monuments on the
exterior of the NW 1/4 of the Section, as shown
on the attached plat. This traverse was then
balanced and adjusted. From this control a
traverse was run along the East line of the NW
1/4 of the NW 1/4. The property line traverse
tied back into the control loop with excellent
results. The boundary line was then blazed and
tagged, the corner monument set and bearing
trees established. Bearing trees are marked
according to the 1973 Manual, measured to the
center of tree at root crown and are situated
as follows:

At the NW 1/16 Corner:

A 5" diam. Ash bears S. 9°40' E., 13.14 ft.
A 14" diam. Fir bears S. 71° 41' W., 36.73 ft.

BASIS OF BEARINGS: The South line of the NW 1/4 of Section 24 per
R.S.N. 8196.

EQUIPMENT: Nikon NTD-4 Semi-automatic theodolite/E.D.M.

DATE COMPLETED: December 5, 1989.

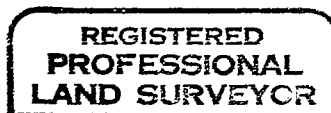
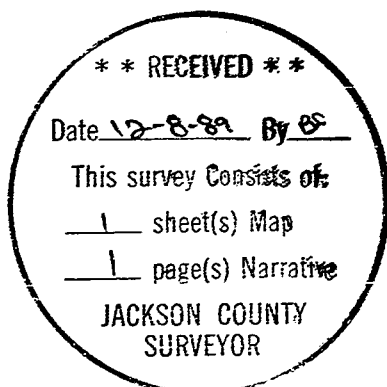

Darrel W. Edwards

