

11819

ROGUE RIVER



SCALE 1"=50'

Basis of Bearings R.S. No. 2414  
O = Set 5/8" x 24" I. Pin (tagged R.L.S.638)

E/L Vol. 370 P. 84  
D.R. J.C.O. - - - - -

T.L. No. 1000-36-3W-17DC  
Doc. No. 89-10882 O.R. J.C.O.

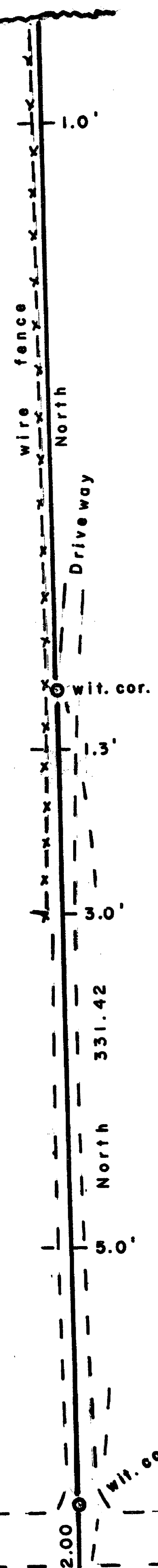

MAP OF SURVEY  
Located in S.E. 1/4 Section 17, T36S, R3W  
For: KAREN SPRAGUE  
By: George Burrell, R.P.L.S. Nov. 21, 1989

REGISTERED  
PROFESSIONAL  
LAND SURVEYOR

*George Burrell*

OREGON  
JULY 10, 1964  
GEORGE R. BURRELL  
638

Exist. A.C. Pymt. LAMPMAN ROAD

17 | 20  
326.20 (Rec 325.0)  
1/4 SEC. COR.  
Fd. 1" C.S. br. capped Pipe

100.00  
N 89°55'50"W 2626.20  
(Gov. Rec. N 89°55'W 2634.72)  
(S.N. 2414 = 2625.8)  
(S.N. 7022 = 2626.41)

17 | 16  
20 | 21  
SEC. COR.  
Fd. C.S. 1" br. capped  
Pipe

\*\* RECEIVED \*\*  
Date 12-6-89 By GB  
This survey consists of:  
- 1 - sheet map  
- 1 - parcel narrative  
JACKSON COUNTY  
SURVEYOR

11819

SURVEY NARRATIVE TO COMPLY WITH O.R.S. 209.250

FOR:

Karen Sprague  
2176 Lampman Road  
Gold Hill, Oregon 97525

LOCATION:

The Southeast 1/4 of Section 17, T 36 S, R3W

PURPOSE:

To monument the East line of the tract described in Document No. 89-10882 of the Official Records of Jackson County, Oregon.

PROCEDURE:

Said East line was established at deed record distance from the Southeast corner of section 17. The line was then ran at deed record bearing North to the river bank setting witness corners as shown on the accompanying map. Lampman Road right of way was not determined by this survey.

BY:

George Burrell, R.P.L.S.  
1379 Brookdale Road  
Medford, Oregon 97504

Nov. 21, 1989

REGISTERED  
PROFESSIONAL  
LAND SURVEYOR

*George Burrell*

OREGON  
JULY 10, 1964  
GEORGE R. BURRELL  
638

T.L. No. 1000-36-3W-17DC

\*\* RECEIVED \*\*  
Date 12-6-89 By GB  
This survey consists of:  
1 sheet(s) Map  
1 page(s) Narrative  
JACKSON COUNTY  
SURVEYOR