

MAP of SURVEY

Located in the Northeast quarter of the Southwest quarter of Section 10, Township 34 South, Range 1 West of the Willamette Meridian, Jackson County, Oregon.

for

ARLEN HENDERSON

Basis of bearing: East-West \angle Section 10

- o Found as described
- Set 5/8" x 24" iron pin with yellow plastic cap marked "FARBES LS 2189"

Date: November 16, 1989

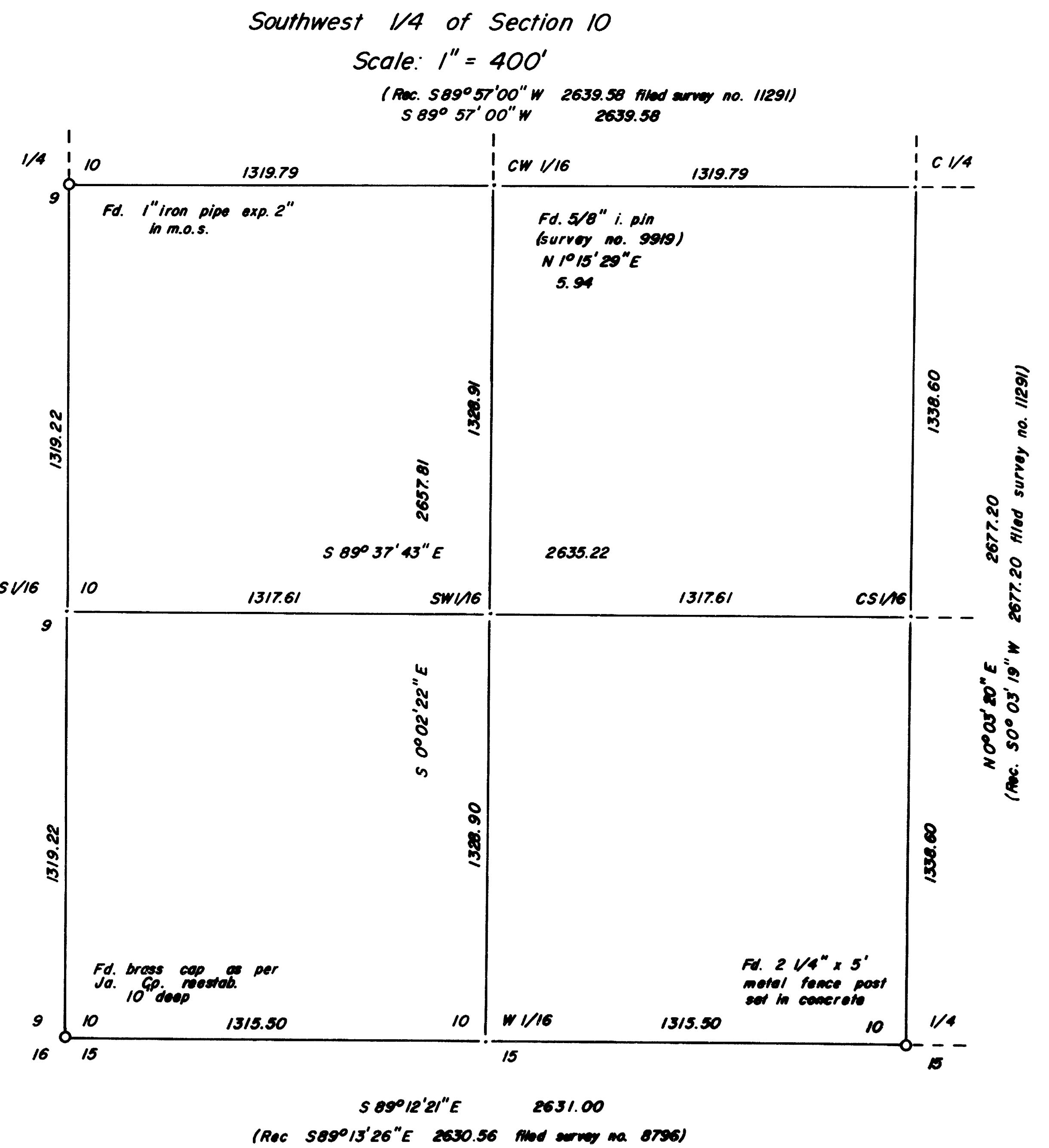
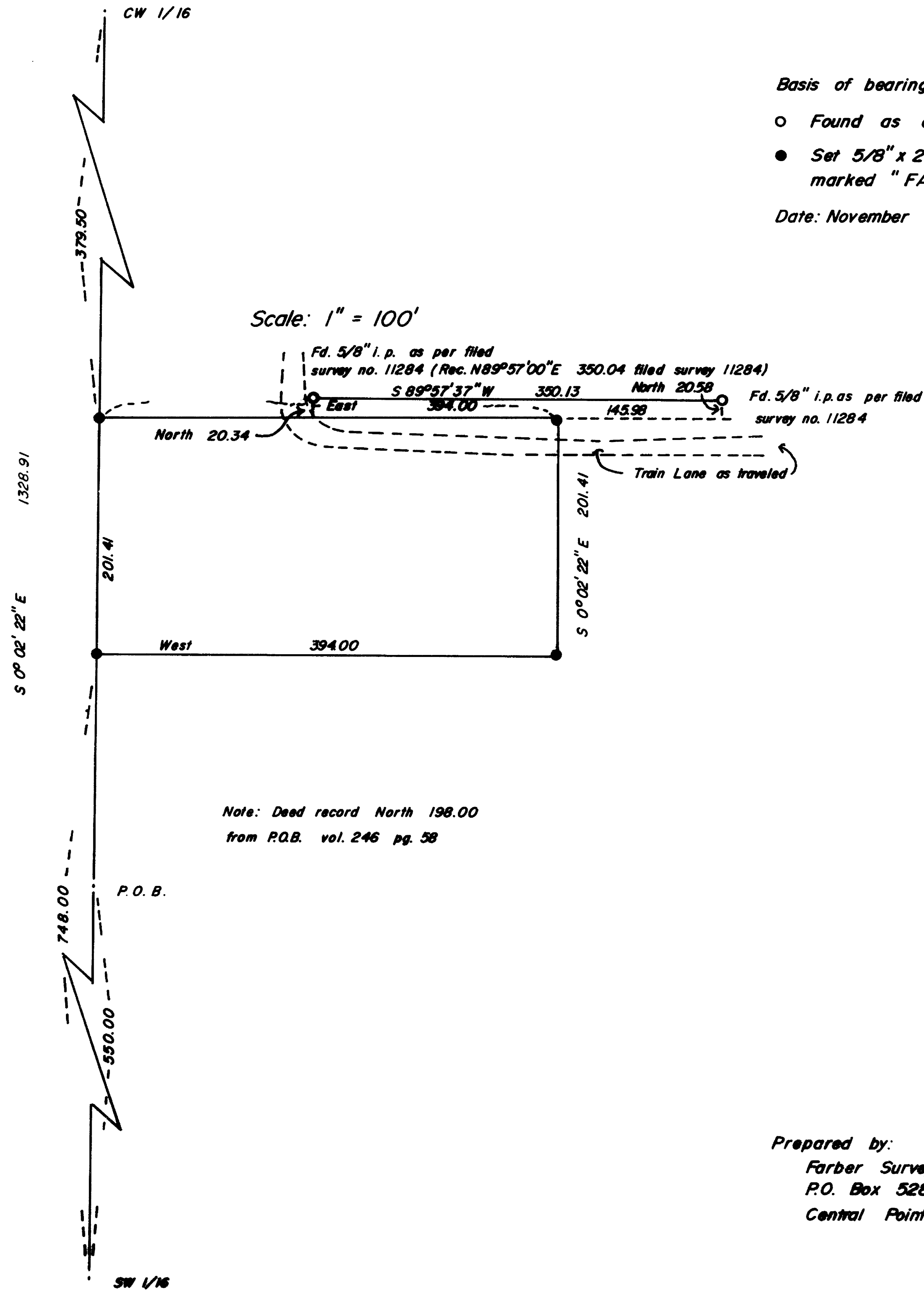

**** RECEIVED ****
 Date 12-1-89 By CS
 This survey Consists of:
 - sheets Map
 - page(s) Narrative
 JACKSON COUNTY
 SURVEYOR

REGISTERED
 PROFESSIONAL
 LAND SURVEYOR

 OREGON
 JULY 26, 1983
 HERBERT A. FARBES

Prepared by:
 Farber Surveying
 P.O. Box 5286
 Central Point, Oregon 97502

Survey No. 11816

SURVEY NARRATIVE TO COMPLY WITH O.R.S. 209.250

Survey for: Arlen L. Henderson
4599 Hwy 227
Trail, Oregon 97541

Location: Located in the northeast quarter of the southwest quarter of Section 10, Township 34 South, Range 1 West of the Willamette Meridian, Jackson County, Oregon.

Purpose: To survey and monument Tax Lot 1000 as shown on the accompanying map.

Procedure: Utilizing control established by this office in the performance of filed survey no. 11291 and additional field ties to the southwest corner of Section 10, I monumented Tax Lot 1000 as shown on the accompanying map. The location of Tax Lot 1000 is in accordance with Instrument No. 87-17257 of the Official Records of Jackson County, Oregon.

Bearing is based on the east west center line of Section 10 as per filed survey no. 11291.

Surveyed by: Farber Surveying
P.O. Box 5286
Central Point, Oregon 97502

Date: November 16, 1989

REGISTERED
PROFESSIONAL
LAND SURVEYOR

Herbert A. Farber

OREGON
JULY 26, 1985
HERBERT A. FARBER
2189

