

SURVEY FOR
HARVEY R. HOLTZ
1042 BEESON LANE
TALENT, OREGON

SURVEY BY
GARY D. KAISER
BOYDEN SURVEYORS
108 MISTLETOE STREET
MEDFORD, OREGON

LOCATION
D.L.C. No. 68 AND THE NE
1/4 OF SECTION 26,
T.36S., R.1W. W.M.
TALENT, JACKSON CO.
OREGON

DATE
NOVEMBER 25, 1989

REGISTERED
PROFESSIONAL
LAND SURVEYOR

Gary D. Kaiser

OREGON
JULY 16, 1967
GARY D. KAISER
No. 803

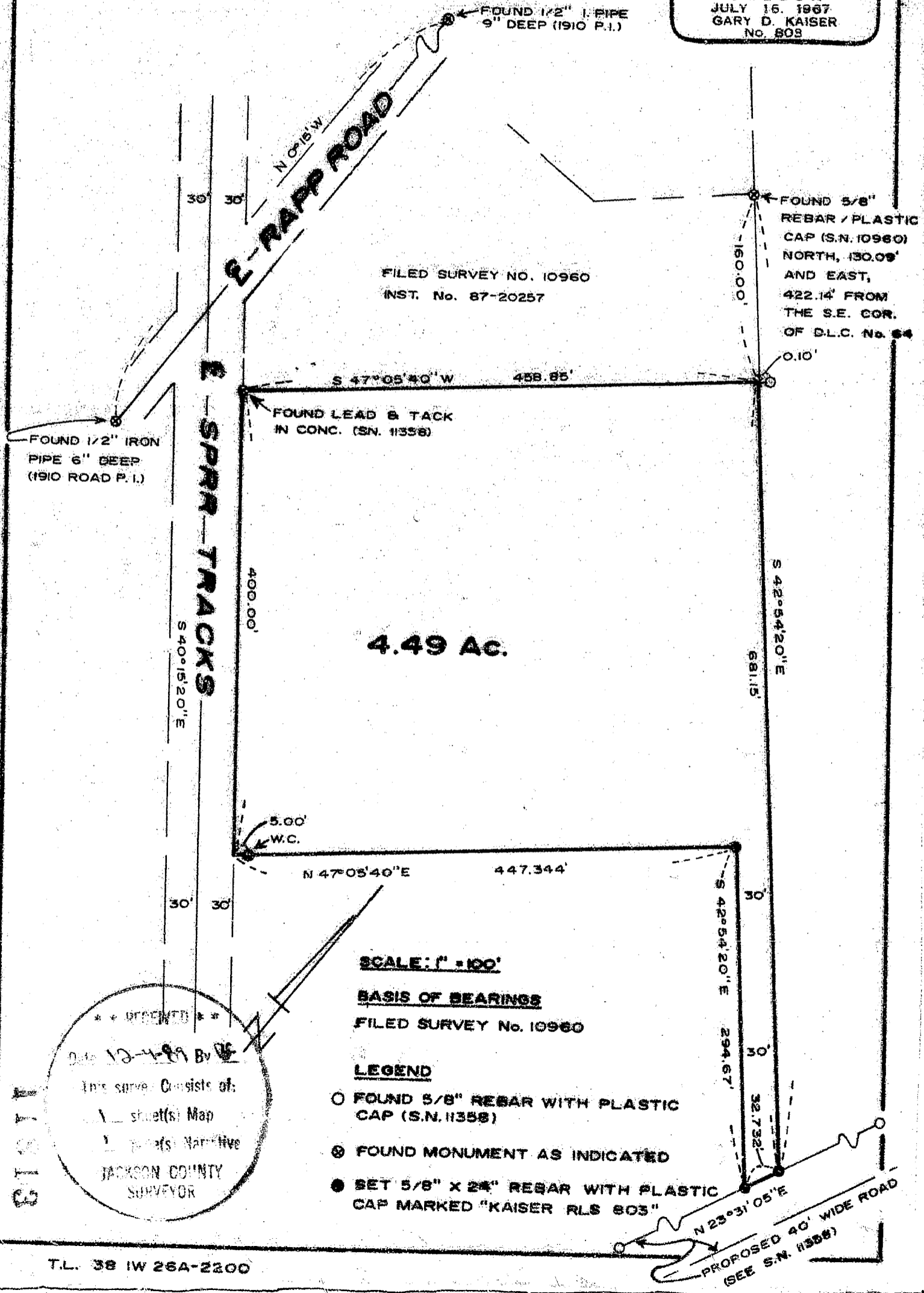

T.L. 38 IW 26A-2200



MARK E. BOYDEN
R.P.L.S. ORE. 281

108 MISTLETOE ST., MEDFORD, OREGON 97501
PHONE (503) 773-6000

GARY D. KAISER
R.P.L.S. ORE. 803

SURVEY NO. 11813

SURVEY NARRATIVE TO COMPLY WITH O.R.S. 209.250

SURVEY FOR: HARVEY R. HOLTZ
1042 BEESON LANE
TALENT, OREGON

SURVEY BY: GARY D. KAISER
BOYDEN SURVEYORS
108 MISTLETOE STREET
MEDFORD, OREGON

LOCATION: D.L.C. NO. 68 AND THE NE ¼ OF SECTION 26
T. 38 S., R. 1 W., W.M., TALENT,
JACKSON COUNTY, OREGON

BASIS OF BEARINGS: FILED SURVEY NO. 10960

DATE: NOVEMBER 29, 1989

PURPOSE: To monument and describe a tract proposed
to be conveyed from the City of Talent to
Harvey R. Holtz and Charlene F. Holtz.

INSTRUMENT: NIKON - NTD-4

PROCEDURE: Utilize controls established on Filed
Survey Nos. 10960 and 11358, the desired tract was monumented
as shown on the annexed map.

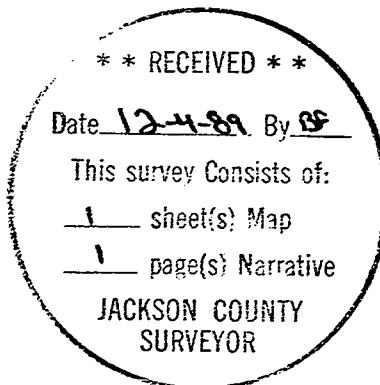

Ga O. Kaiser

