

11812

SURVEY FOR
EUGENE D. STANLEY
2022 RILEY ROAD
EAGLE POINT, OREGON

SURVEY BY
GARY D. KAISER
BOYDEN SURVEYORS
108 MISTLETOE
MEDFORD, OREGON

LOCATION
SW 1/4 OF SECTION 12 AND
NW 1/4 OF SECTION 13,
T.36S., R.1W., WM.
JACKSON COUNTY, OREGON

REGISTERED
PROFESSIONAL
LAND SURVEYOR

G. D. Kaiser

OREGON
JULY 16, 1987
GARY D. KAISER
No. 803

PI 66+95.87'
FOUND BOAT SPIKE
AND R.P.'s

1/4 COR.
FOUND 2 1/2" BR.
DISC IN CONC.
(C.S. 1988)

DATE
NOVEMBER 30, 1989

SECTION COR.
FOUND 2" BR. DISK
IN CONC.
(CS 1983)

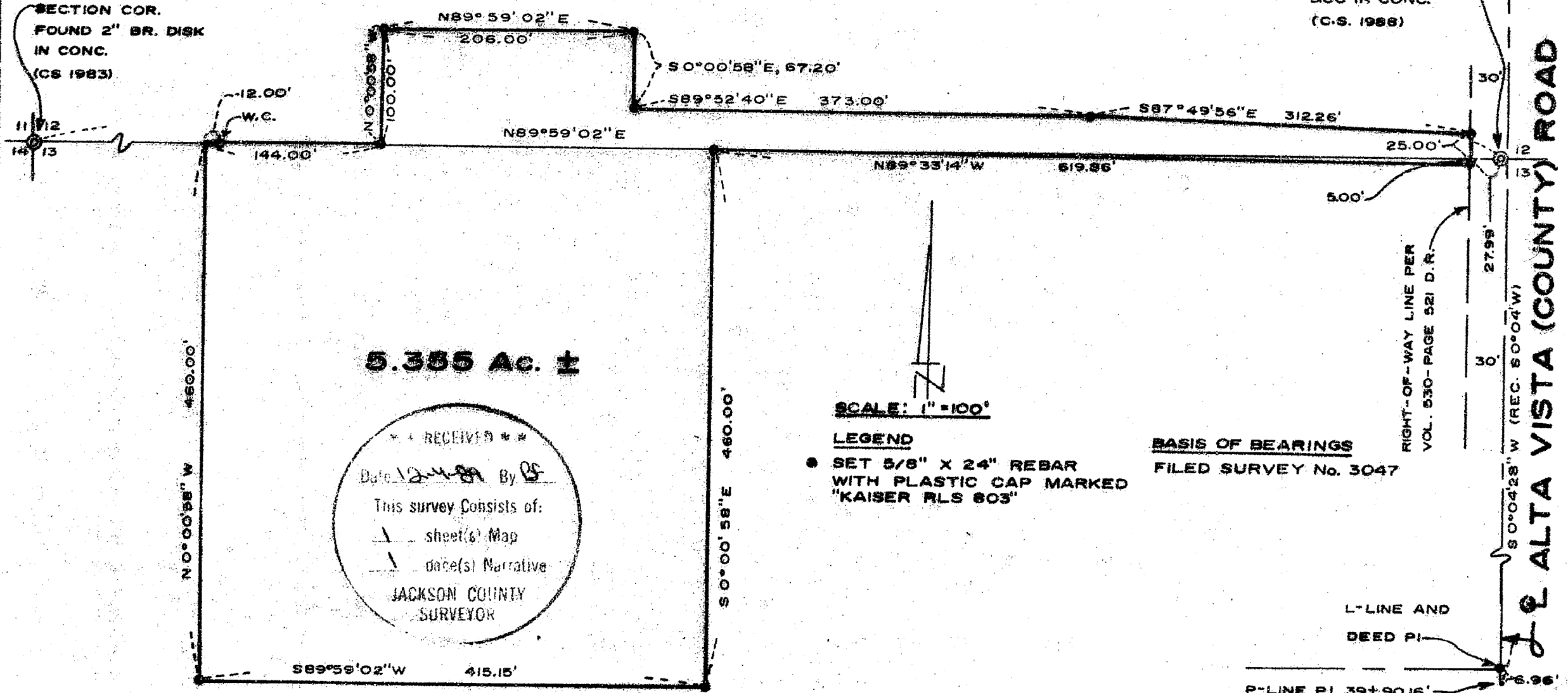

5.355 Ac. ±

* * RECEIVED * *
Date *12-4-89* By *BS*
This survey consists of:
1 sheet(s) Map
1 page(s) Narrative
JACKSON COUNTY
SURVEYOR

SCALE: 1"=100'

LEGEND
● SET 5/8" X 24" REBAR
WITH PLASTIC CAP MARKED
"KAISER RLS 803"

BASIS OF BEARINGS
FILED SURVEY No. 3047

RIGHT-OF-WAY LINE PER
VOL. 530-PAGE 521 D.R.

L-LINE AND
DEED PI

P-LINE PI 39+90.16'

LOCATED FROM R.P.'s

ALTA VISTA (COUNTY) ROAD

T.L. 36 1W 13-401

11812

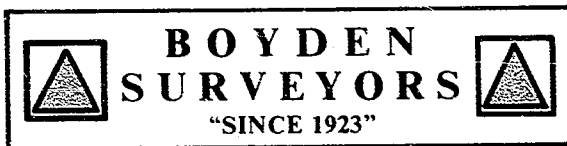

108 MISTLETOE ST., MEDFORD, OREGON 97501
PHONE (503) 773-6000

GARY D. KAISER
R.P.L.S. ORE. 803

ARK E. BOYDEN
R.P.L.S. ORE. 281

11812

SURVEY NO. _____

SURVEY NARRATIVE TO COMPLY WITH O.R.S. 209.250

SURVEY FOR: EUGENE D. STANLEY
2022 RILEY ROAD
EAGLE POINT, OREGON

SURVEY BY: GARY D. KAISER
BOYDEN SURVEYORS
108 MISTLETOE STREET
MEDFORD, OREGON

LOCATION: SW ¼ OF SECTION 12 AND THE NW ¼ OF
SECTION 13, T. 36 S., R. 1 W., W.M.
JACKSON COUNTY, OREGON

BASIS OF BEARINGS: FILED SURVEY NO. 3047

DATE: NOVEMBER 30, 1989

PURPOSE: To monument and describe adjusted
Tax Lot No. 36 1W 13-401. For
County approval see Jackson County
File No. 89-90-LLA.

PROCEDURE: Utilizing EDM equipment, tied the
county road center-line control, Northwest corner of Section
13 and traversed around the Subject tract. The Subject tract
boundaries were located per the clients instruction and in
accordance with the county approval.

The county road center line was located from the Alta
Vista Road notes and location map filed in the County
Surveyors Office. This location agrees with center line as
described in Volume 530, Page 521 Deed Records.

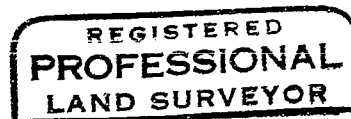
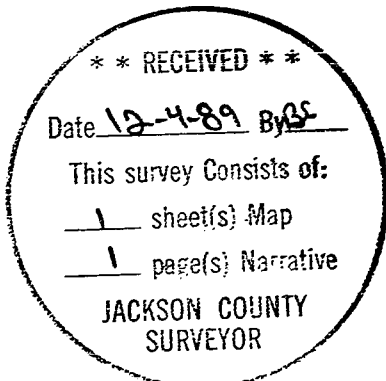

G. D. Kaiser

