

11808

PLAT OF SURVEY

LOCATED in the NE 1/4, Section 16, T.37S., R.1W., W.M.
Jackson County, Oregon.

SURVEYED FOR: *Ralph Hulse*

SURVEYED BY: *Edwards Surveying and Land Planning Inc.*
1014 East Pine Street
Central Point, Oregon 97502
Phone: (503) 664-1539

October 30, 1989

SCALE: 1"=80'

- Indicates 5/8" diam. Iron Pin per R.S.N. 1422 found.
- Indicates 5/8"x24" Steel Pin w/plastic cap mkd. "D.W. EDWARDS PLS 741" set.

() Denotes Deed Record unless noted.

R.S.N. = Recorded Survey Number

BASIS OF BEARINGS: R.S.N. 1422

REGISTERED
PROFESSIONAL
LAND SURVEYOR

Darrell W. Edwards

OREGON
JULY 8, 1968
DARRELL W. EDWARDS
741

** RECEIVED **
Date 11-27-89 By DE
This survey consists of:
1 sheet(s) Map
1 page(s) Narrative
JACKSON COUNTY
SURVEYOR

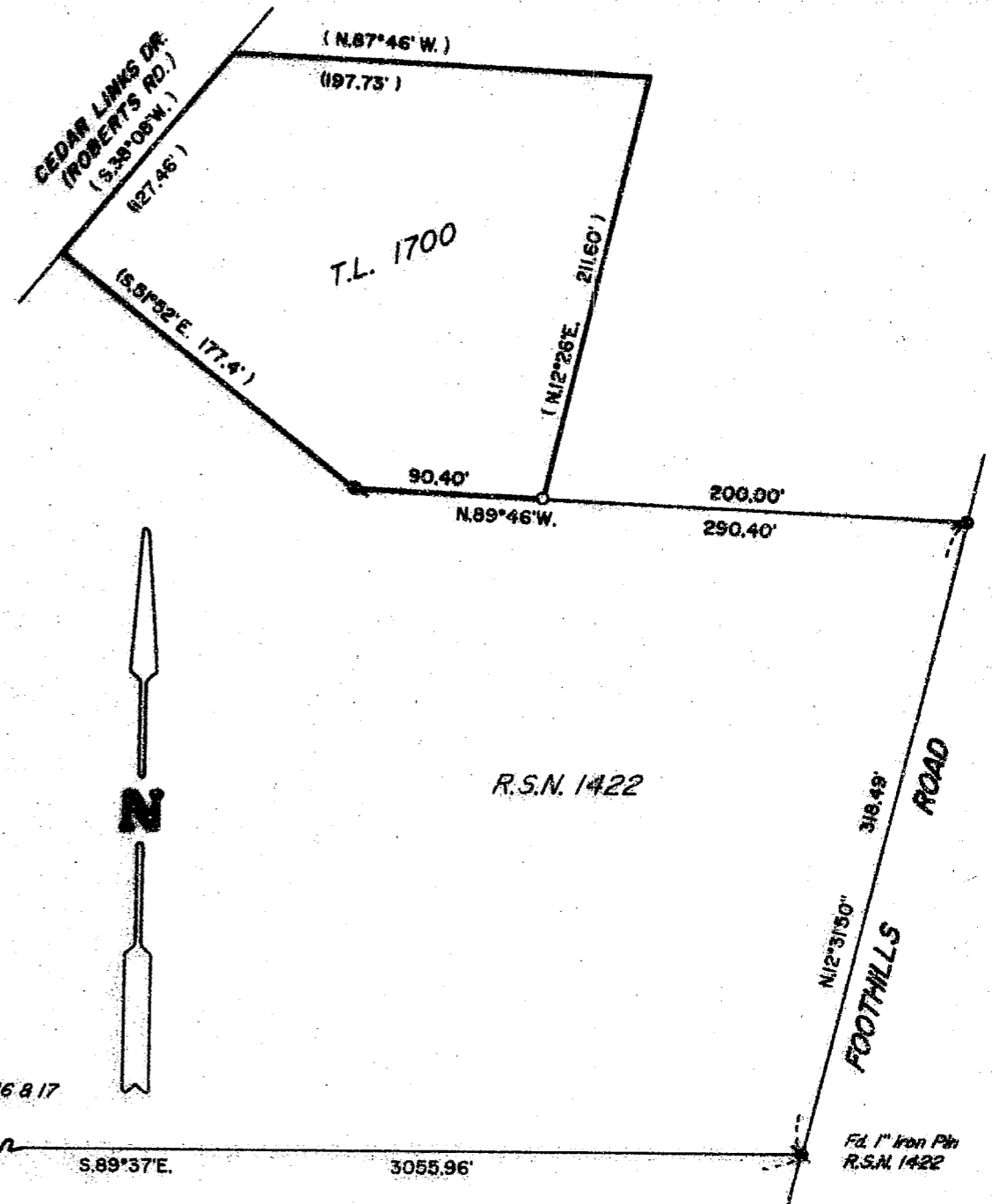

11808

SURVEY NUMBER 11808

Edwards Surveying and Land Planning Inc.
Registered Land Surveyors
1014 East Pine St.
Central Point, Oregon 97502
(503)664-1539

SURVEY NARRATIVE TO COMPLY WITH CHAPTER 209, PARAGRAPH 250,
OREGON REVISED STATUTES

SURVEY FOR: Ralph Hulse
3572 Cedar Links Dr.
Medford, Oregon 97504

LOCATION: In the NE 1/4 of Section 16, Township 37 South,
Range 1 West of the Willamette Meridian,
Jackson County, Oregon.

PURPOSE: To locate and monument the Southeast corner of
Mr. Hulse's parcel.

PROCEDURE: Utilizing found monuments of record per
Recorded Survey Number 1422 and data found in
the deed describing the client's property, a
location was determined and monumented with a
5/8" x 24" steel pin with yellow plastic cap
mkd. "DW EDWARDS-PLS 741" as shown on the
accompanying plat.

BASIS OF
BEARINGS: The South line of the North half of Section 16
per R.S.N. 1422.

EQUIPMENT: Nikon NTD-4 Semi-automatic theodolite/E.D.M.

DATE
COMPLETED: October 30, 1989.

