

11807

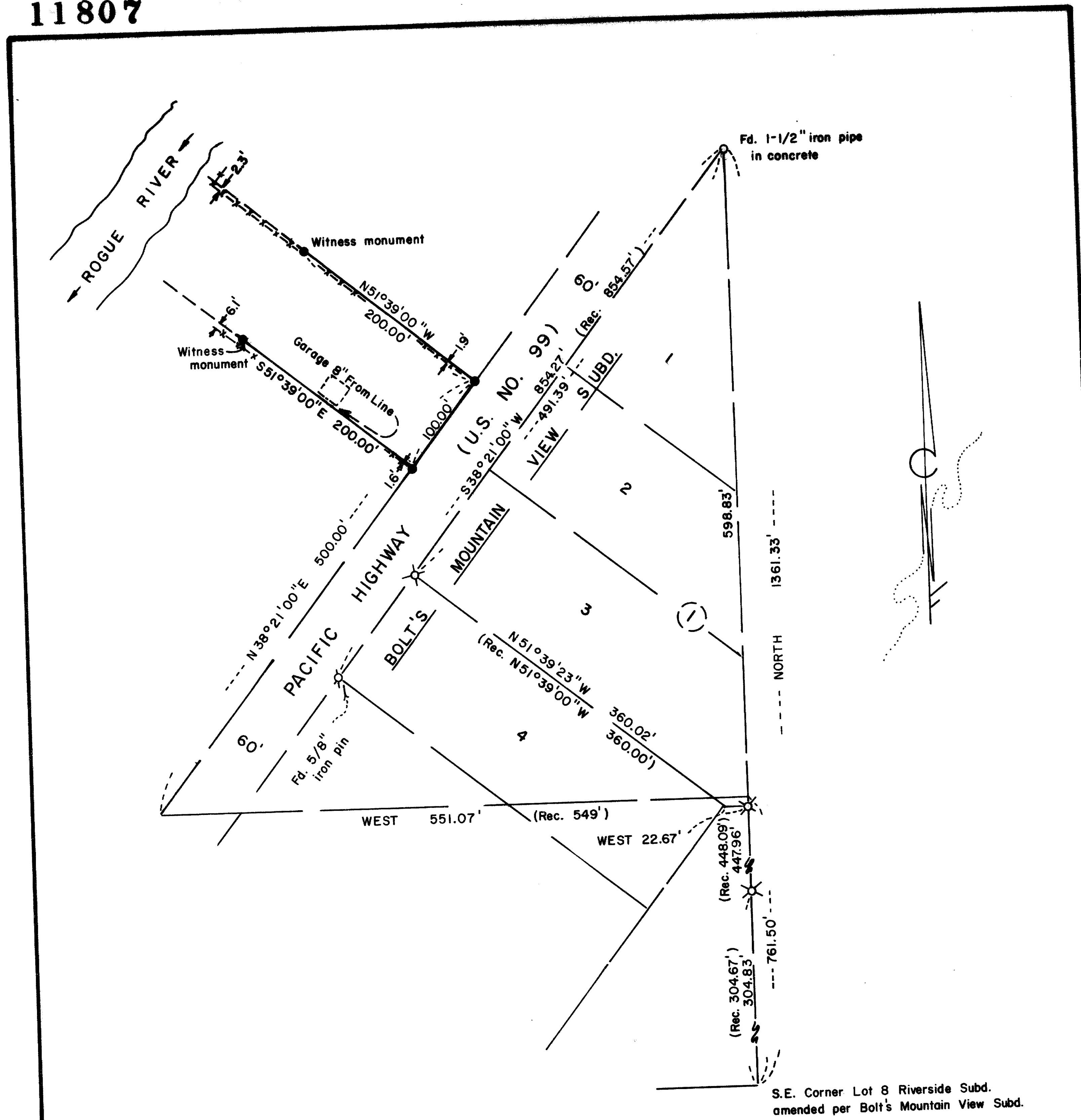

MAP OF SURVEY

Located in:
 S.W. 1/4 of SECTION 24, T.36S., R.4W., W.M.,
 JACKSON COUNTY, OREGON

For:
ARNO SCHELLER

Survey by:
HOFFBUHR & ASSOCIATES, INC.
 219 N. OAKDALE
 MEDFORD, OREGON 97501
 DOUGLAS C. McMAHAN - R.L.S. NO. 1913
 SCALE: 1" = 100' SEPTEMBER 25, 1989
 BASIS OF BEARING = BOLT'S MOUNTAIN
 VIEW SUBD.

**** RECEIVED ****
 Date 11-16-89 By DS
 This survey consists of:
 1 sheet(s) Map
 1 page(s) Narrative
**JACKSON COUNTY
 SURVEYOR**

REGISTERED
**PROFESSIONAL
 LAND SURVEYOR**
Douglas C. McMahan
 OREGON
 JULY 18, 1980
 DOUGLAS C. McMAHAN
 No. 1913

- Legend:
- = Set 5/8" x 24" iron pin w/yellow plastic cap stamped "D. McMAHAN L.S. 1913"
 - ⊠ = Fd. 3/4" iron pipe
 - Y-X- = Fence line

11807

SURVEY NO. 11807

SURVEY NARRATIVE TO COMPLY WITH PARAGRAPH 209.250
OREGON REVISED STATUTES

SURVEY FOR: Arno Scheller
1482 Rogue River Hwy.
Gold Hill, Oregon 97525

LOCATION: Southwest one-quarter (1/4) of Section 24,
Township 36 South, Range 4 West, Willamette
Meridian, Jackson County, Oregon

PURPOSE: To survey and monument the tract as shown on
the attached map of survey as per client's
request

PROCEDURE: Utilizing found monuments from Bolt's Mountain
Subdivision for control, I established the
boundaries of the client's tract per record
Document No. 89-01062. Also, see narrative of
Survey No. 11601 for additional information
regarding decisions made in the course of this
survey.

Basis of Bearing: Bolt's Mountain Subdivision

Date: September 25, 1989

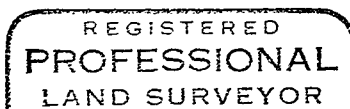
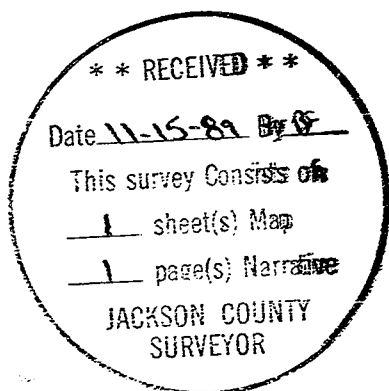

Douglas C. McMahan

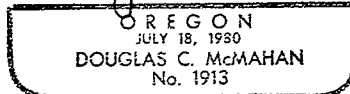

Douglas C. McMahan
Hoffbuhr & Associates, Inc.
219 North Oakdale
Medford, Oregon 97501