

1180

1180

SURVEY FOR Mr C.W. JOHNSON, 2363 ROBERTS ROAD.
IN LOT 13 BLOCK 2 ROGUE VALLEY HEIGHTS EXTENSION.
Nov. 1958 Scale 1" = 200' Bearings are plat record.

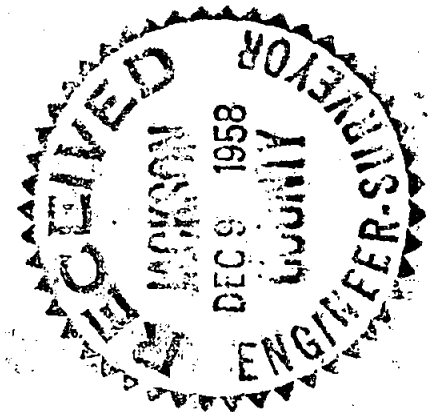

⊙ CONTROL MONUMENTS FOUND
° 5/8" BARS SET

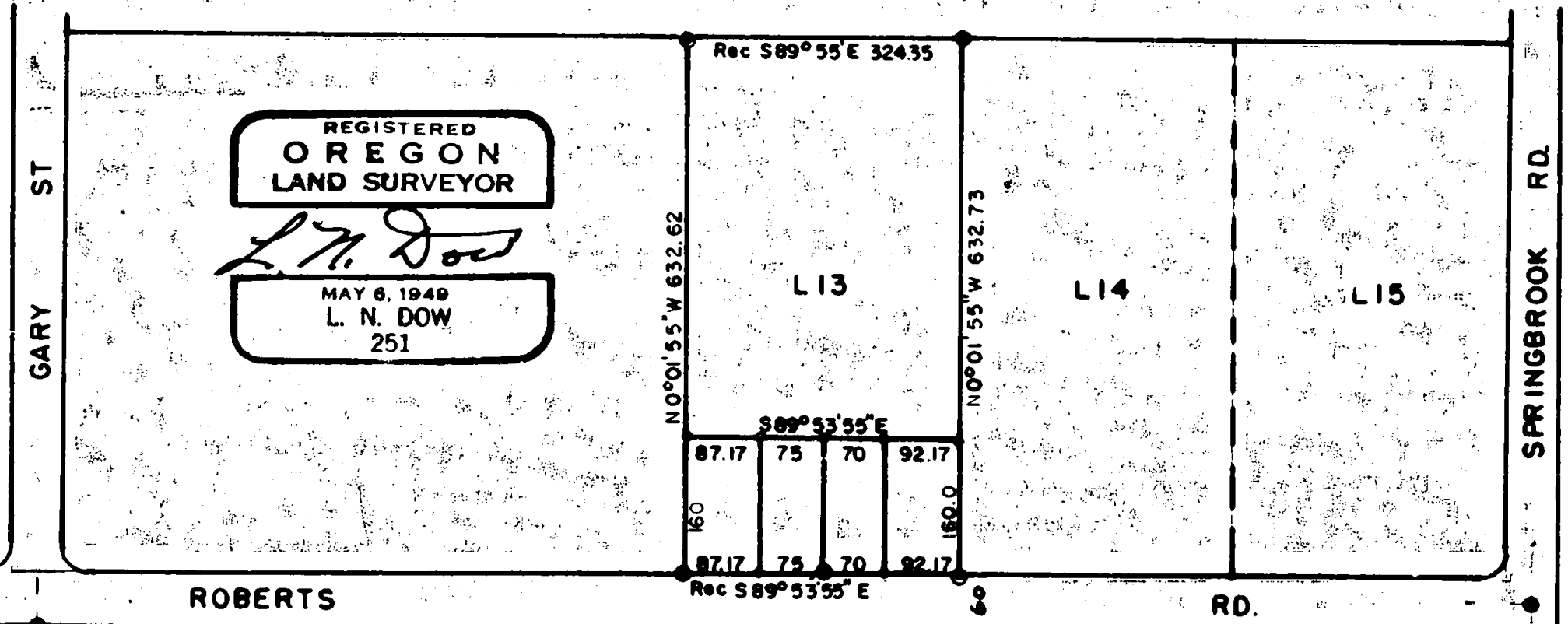

0811

1180

Written narrative to accompany plat for survey No.

Survey for Mr. C.W. Johnson, Roberts Road, Medford, Oregon.

Date of Survey Nov. 30, 1958.

Procedure, purpose to locate frontage in Lot 13 Block Two, Rogue Valley Heights Extension, and separate property for purpose of refinance.

Found pipe monuments at all corners of Lot 13 as shown, I then turned angles to determine orientation and chained the frontage between pins. From this information we then set pins (5/8 Bars) as shown on the plat.

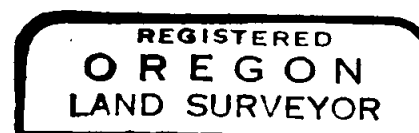

L. N. Dow

