

# MAP of SURVEY

Located in the Northeast quarter of Section 4, Township 39 South, Range 1 West, of the Willamette Meridian, Jackson County, Oregon.

for

## LYNDA WEINHOLD

Basis of bearing: GLO East line Section 4

o Found as described

- Set 5/8" x 24" iron pin with yellow plastic cap marked "FARBER LS 2189"

Scale: 1" = 200'

Date: November 6, 1989

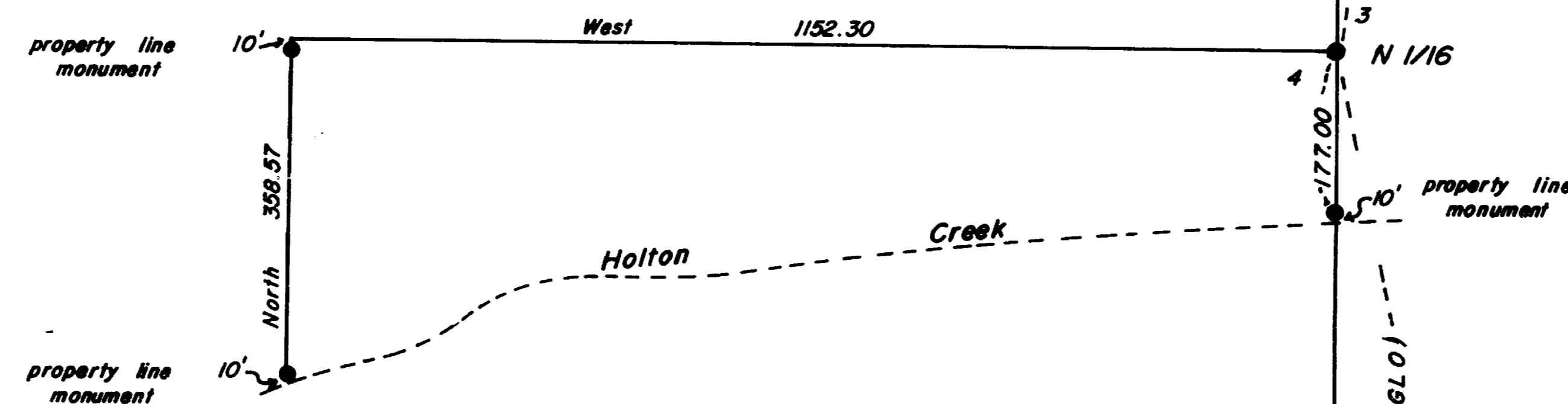

Fd. brass cap as per Jackson County re-estab exp. 8"

Found accessories, NE corner Section 4

BT 12" Black Oak with healed blazes  
brs. S 7° 50' W 35.1  
(rec. S 7° W 34.96)

BT 14" Douglas Fir with healed blazes  
brs. N 86° 52' E 56.4  
(rec. N 86° 10' E 56.30)

BT 15" Douglas Fir with healed blazes  
brs. S 68° 50' E 45.9  
(rec. S 69° 30' E 46.15)

BT 8" Black Oak with scribing visible on partially healed blazes  
brs. N 58° 52' W 26.1  
(rec. N 59° 55' W 26.05)

BT 15" Laurel, no visible blaze  
brs. N 80° 05' W 45.2  
(rec. N 81° 30' 45.00)

Accessories, N 1/16 corner Section 4

BT 9" Laurel, scribed upper blaze "N 1/16 S 4"  
scribed lower blaze "BT"  
brs. N 65° 40' W 18.69 to center of tree at lower blaze

BT 6" Laurel, scribed upper blaze "N 1/16 S 3"  
scribed lower blaze "BT"  
brs. N 70° 13' E 33.23 to center of tree at lower blaze

Rotted post with identification tag  
brs. N 42° 11' E 10.59

Found accessories, E 1/4 corner Section 4

BT 9" Black Oak with scribing visible on lower blaze  
brs. N 78° 21' E 21.1  
(rec. N 77° 39' E 21.46)

BT 9" Douglas Fir with healed blazes  
brs. S 44° 03' W 10.6  
(rec. S 43° 30' W 10.65)

BT split Laurel with partially healed axe marks  
brs. N 89° 29' W 45.1  
(rec. S 88° W 45.54)

5/8" iron pin exposed 1"  
brs. S 74° 34' 29" E 49.45  
(rec. S 75° 22' E 49.42)

Prepared by:

Farber Surveying  
P.O. Box 5286  
Central Point, Oregon 97502

REGISTERED  
PROFESSIONAL  
LAND SURVEYOR

HERBERT A. FARBER  
1989

\*\* RECEIVED \*\*  
Date 11-15-89 By SK  
This survey consists of:  
+ sheet(s) Map  
+ page(s) Narrative  
JACKSON COUNTY  
SURVEYOR



Fd. brass cap as per Jackson County re-estab exp. 3"

E 1/4 Fd. 5/8" iron pin

Survey No. 11795

SURVEY NARRATIVE TO COMPLY WITH O.R.S. 209.250

Survey for: Lynda Weinhold  
c/o Pro West Real Estate  
1150 Crater Lake Ave. No. L  
Medford, Oregon 97504

Location: Located in the northeast quarter of Section 4,  
Township 39 South, Range 1 West of the  
Willamette Meridian, Jackson County, Oregon.

Purpose: To monument the parcel as requested by my  
client, as per approval of Jackson County  
Department of Planning and Development File  
No. 89-77-LLA.

Procedure: I tied the monuments as shown on the  
accompanying map. My clients where not  
interested in subdividing the section so I  
established the west line of the parcel with  
line monuments as shown. The south line of  
the property is the center line of Holten  
Creek which was not surveyed in its entirety.

Bearing is based on General Land Office record  
for the east line of Section 4 as shown.

Surveyed by: Farber Surveying  
P.O. Box 5286  
Central Point, Oregon 97502

Date: November 6, 1989

REGISTERED  
PROFESSIONAL  
LAND SURVEYOR

*Herbert A. Farber*

OREGON  
JULY 26, 1985  
HERBERT A. FARBER  
2189

