

Survey For
 G. H. JACKSON
 Located in Sec. 28,
 T. 34 S. R. 1 W.
 By: Mark E. Boyden
 Dec. 1958.

21 22
 28 27
 1179

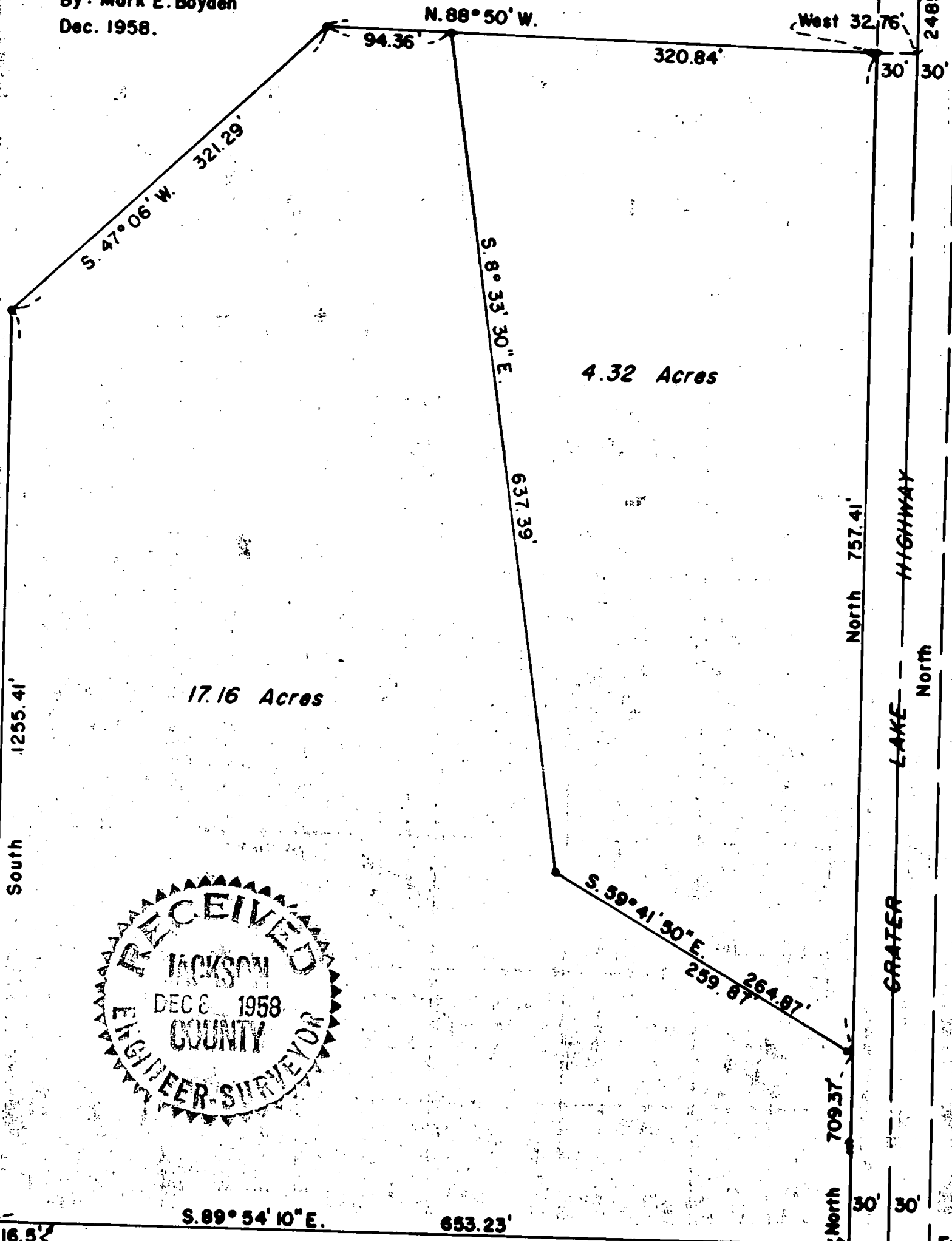

17.16 Acres

4.32 Acres



Scale: 1" = 100'

- © Re-estab. cor.
- Fd. 5/8" i. pin
- Set or Re-set 5/8" iron pin

Fd. South 1/16 Sec. cor.

South 1255.41'

GRATER LAKE HIGHWAY

33' PRIVATE LANE

REGISTERED
OREGON
 LAND SURVEYOR

Mark E. Boyden

NOVEMBER 9 1951
 MARK E. BOYDEN
 281

Survey Narrative to Comply With Paragraph 209.250

Oregon Revised Statutes

FOR: G. H. Jackson

PURPOSE: To monument and describe the Jackson property in two parcels as directed, being located in Section 28, Township 34 South, Range 1 West.

PROCEDURE: An outside boundary survey of the Jackson property was made by this office in 1952 and recorded as Survey No. 488. A later survey by this office and recorded as Survey No. 987 definitely located the South boundary of Government Lot No. 2. It was found that the South boundary of the Jackson property was monumented slightly South of the true property boundary, so these pins were set North to fit the true property boundary.

The parcel in the Northeast corner of the Jackson property was monumented from the previous Jackson survey points found.

Meridian was based on Survey No. 488.

December 1958

