

11785

MAP

SHOWING A SURVEY IN LOT 2, RIVERDALE TRACTS IN D.L.C. NO. 40, SEC. 21, T.36S., R.4W., W.M., JACKSON COUNTY, OREGON

OCTOBER 23, 1989

SCALE: 1" = 50'

SURVEYED FOR:

MR. MAX MAUBACK
8290 ROGUE RIVER HWY.
GRANTS PASS, OREGON

SURVEYED BY:

MAX H. HULL SURVEYING
231 N.W. "B" STREET
GRANTS PASS, OREGON

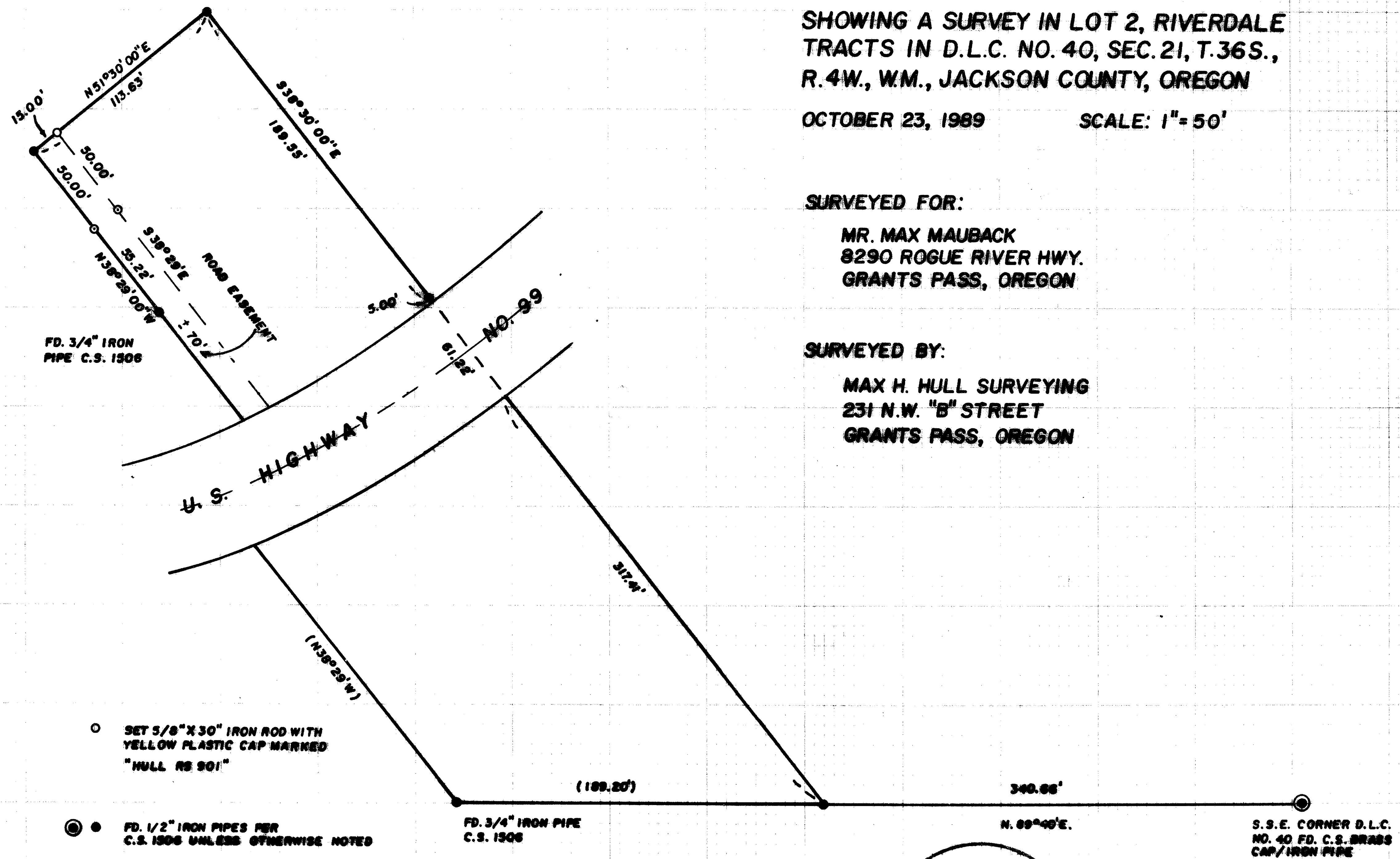

FD. 3/4" IRON PIPE C.S. 1306

- SET 5/8" X 30" IRON ROD WITH YELLOW PLASTIC CAP MARKED "HULL RS 901"
- FD. 1/2" IRON PIPES PER C.S. 1306 UNLESS OTHERWISE NOTED
- BASIS OF BEARING C.S. 1306
- SURVEY NARRATIVE IS A SEPERATE DOCUMENT
- () RECORD PER C.S. 1306

FD. 3/4" IRON PIPE C.S. 1306

N. 89°40'E.

S.S.E. CORNER D.L.C. NO. 40 FD. C.S. BRASS CAP/IRON PIPE

** RECEIVED **
Date 11-13-91 By *GP*
This survey consists of:
- 1 sheet(s) Map
- 1 page(s) Narrative
JACKSON COUNTY SURVEYOR

REGISTERED PROFESSIONAL LAND SURVEYOR
Max Hull
OREGON
JULY 11, 1989
MAX H. HULL
901

11785



Office 476-2425

MAX H. HULL Land Surveying

231 N. W. 'B' Street Grants Pass, Oregon 97526

11785

SURVEY NARRATIVE to comply with Paragraph 209.250, O.R.S.

DATE: October 23, 1989

FOR: Max Mauback
9290 Rogue River Highway
Grants Pass, Oregon 97527

PURPOSE: To locate Monuments Set per County Survey 1506 and Set new Monuments as indicated on a parcel of land in Lot 2, Riverdale Tracts in D.L.C. No. 40, Section 21, Township 36 S., Range 4 West, Willamette Meridian, Jackson County, Oregon.

PROCEDURE: Using Monuments as shown found on the Map, I Surveyed to said Monuments as indicated and Set new Monuments as shown.

Basis of Bearing is County Survey 1506.

The Survey was conducted with a Nikon NTD 4 Total Station.

The Survey Map is a separate document.

