

11782

SURVEY FOR

**ROGUE VALLEY PHYSICIANS' SERVICE**

14 NORTH CENTRAL AVENUE  
MEDFORD, OREGON 97501

Nov. 10, 1989

LOCATION

N.W. 1/4 OF SECTION 33,  
T. 37S, R. 1W, W.M.

SURVEY BY

MARK E. BOYDEN  
BOYDEN SURVEYORS  
108 MISTLETOE ST.  
MEDFORD, OREGON 97501

REGISTERED  
PROFESSIONAL  
LAND SURVEYOR

*Mark E. Boyden*  
OREGON  
NOV. 9, 1951  
MARK E. BOYDEN  
281

\*\* RECEIVED \*\*  
Date 11-17-89 MB  
This survey consists of:  
1 sheet(s) Map  
1 panel(s) Narrative  
JACKSON COUNTY  
SURVEYOR

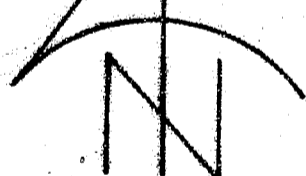

SCALE: 1" = 100'

BASIS OF BEARINGS  
GLENMONT SUBDIVISION  
(RECORDED)

LEGEND

- ⊙ Found city street & monument. Brass disk in concrete.
- Found 5/8" iron pin exp. 3"
- Set 5/8" re-bar with plastic cap stamped "BOYDEN RLS 281."
- ★ Set tack in lead plug in concrete sidewalk.

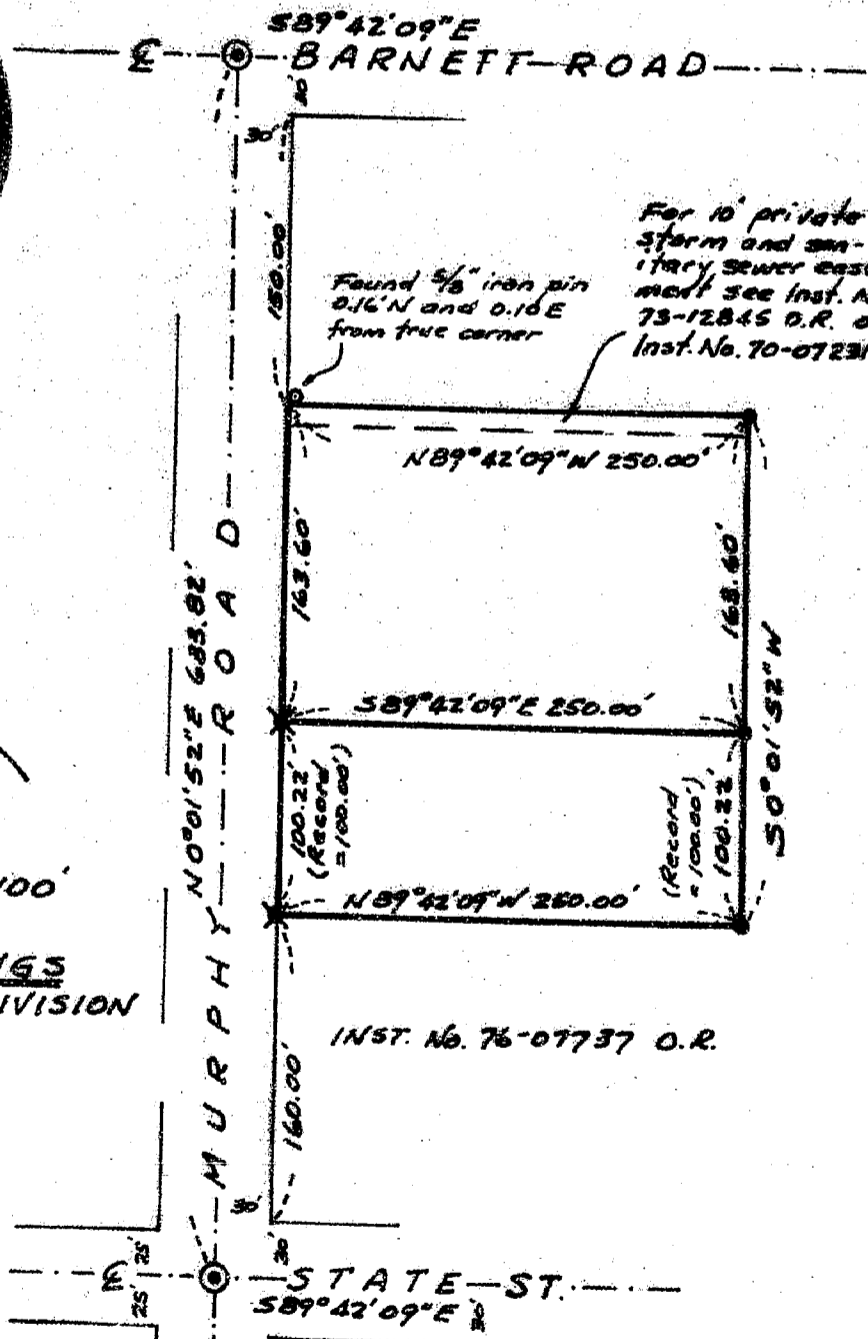

N.W. Corner of Block 1,  
Montcrest Park, Unit No. 1

3  
2  
1  
1  
1

Tax Lots 101 and 108  
371W 33 8A

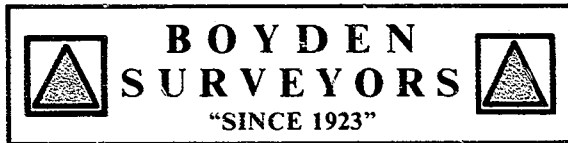

MARK E. BOYDEN  
R.P.L.S. ORE. 281

108 MISTLETOE ST., MEDFORD, OREGON 97501  
PHONE (503) 773-6000

GARY D. KAISER  
R.P.L.S. ORE. 803

SURVEY NO. 11782

SURVEY NARRATIVE TO COMPLY WITH O.R.S. 209.250

SURVEY ~~FOR~~ 

ROGUE VALLEY PHYSICIANS' SERVICE  
14 NORTH CENTRAL AVENUE  
MEDFORD, OREGON

SURVEY BY:

BOYDEN SURVEYORS  
108 MISTLETOE STREET  
MEDFORD, OREGON

LOCATION:

NW ¼, SECTION 33,  
T. 37 S., R. 1 W., W.M.  
MEDFORD, OREGON

BASIS OF BEARINGS:

GLENMONT SUBDIVISION (RECORDED)

DATE:

NOVEMBER 10, 1989

PURPOSE:

To monument Tax Lots 108 & 101,  
being the remaining R.V.P.S.  
property described in Instrument  
No. 69-05449, No. 70-07231, No.  
72-00855 and 73-14233 less  
property in Instrument No. 76-  
07737, Official Records.

PROCEDURE:

Found street centerline monuments  
on Murphy Road and by E.D.M. measurements, checked the  
GLENMONT SUBDIVISION plat distance between Barnett Road and  
State Street flat.

Enclosed the subject property by E.D.M. traverse and  
found some monuments previously set on Filed Survey Nos. 4700  
and 4965 in disturbed positions.

Located the lines record distances and angles off Murphy  
Road, Barnett Road and State Street monumenting same as shown  
on the map to accompany this report.

