

8611

1178

SURVEY FOR
E. B. DE VOE
PART OF LOTS 11, 12 & 13, BLOCK 1
GLEN OAK SUB. OF BLOCK 1, SISK. HTS. EXTENSION.
ME BOYDEN JAN. 1958

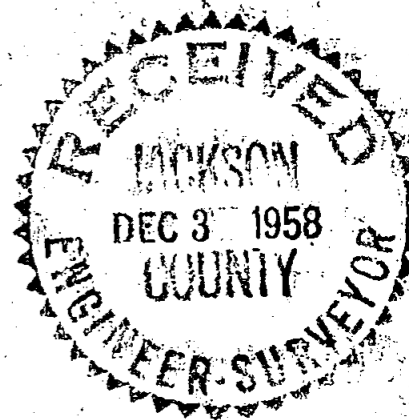
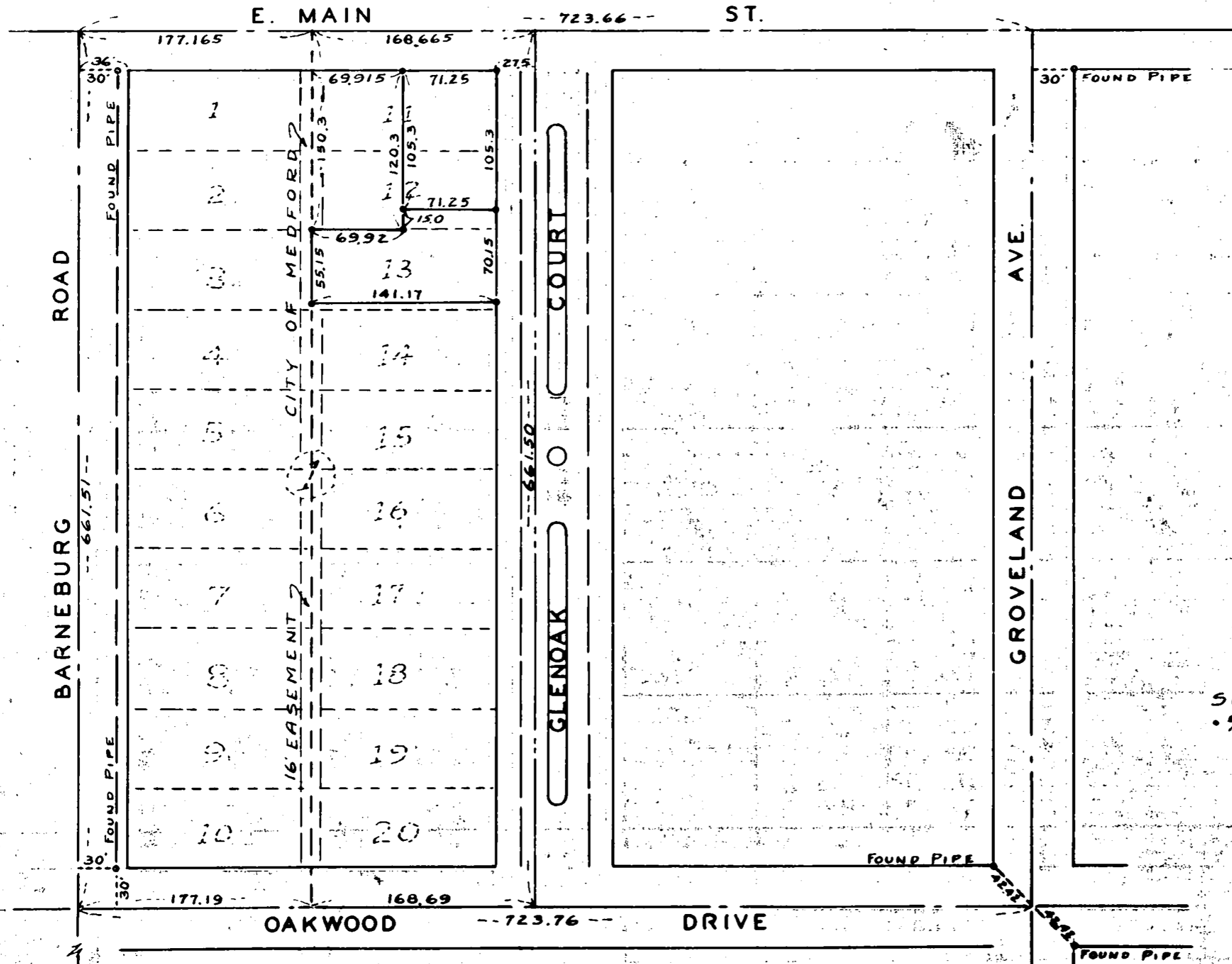

SCALE - 1" = 100'
• 3/8" IRON PIN

REGISTERED
OREGON
LAND SURVEYOR

Mark E. Boyden
NOVEMBER 9 1951
MARK E. BOYDEN
281

FOUND PIPE
P.1

Survey Narrative to Comply With Paragraph 209.250

Oregon Revised Statutes

FOR: E. B. DeVoe

PURPOSE: To survey the Easterly 71.25 feet of Lots 11 and 12, and all of Lot No. 13 excepting the Southerly 5 feet thereof, all in Block No. 1 of GLEN OAK SUBDIVISION of Block No. 1, Siskiyou Heights Extension, Medford, Oregon.

PROCEDURE: Established the centerline intersections of the streets enclosing said Glen Oak Subdivision from iron pipes found, and the centerline of East Main Street as accepted by the Medford City Engineer's Department.

Measured the distances around said Subdivision and proportionally located the Westerly line of Glen Oak Court. Then computed a proportional location for said lot corners and monumented the desired tracts as shown on the map to accompany this report.

January 1958

