

DETAIL SCALE: 1" = 10'

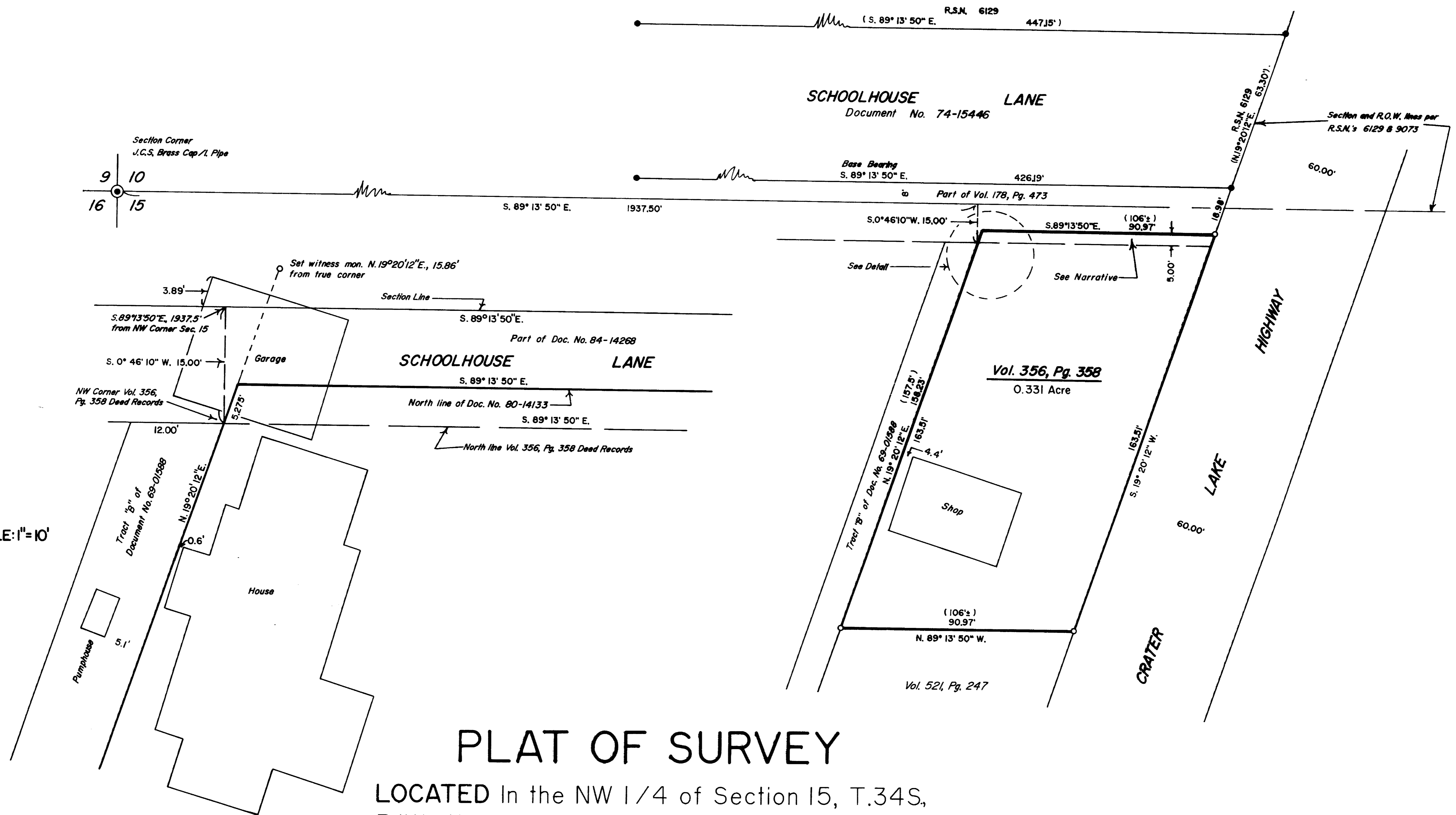

PLAT OF SURVEY

LOCATED In the NW 1/4 of Section 15, T.34S, R.1W., W.M., City of Shady Cove, Jackson County, Oregon.

October 14, 1989

SURVEYED FOR: Wallace and Marian Crank & David Andres

SURVEYED BY: Edwards Surveying and Land Planning Inc.
1014 East Pine Street
Central Point, Oregon 97502
Phone: (503) 664-1539

REGISTERED PROFESSIONAL LAND SURVEYOR

David A. Edwards
OREGON JULY 21, 1980
DAVID A. EDWARDS
2339

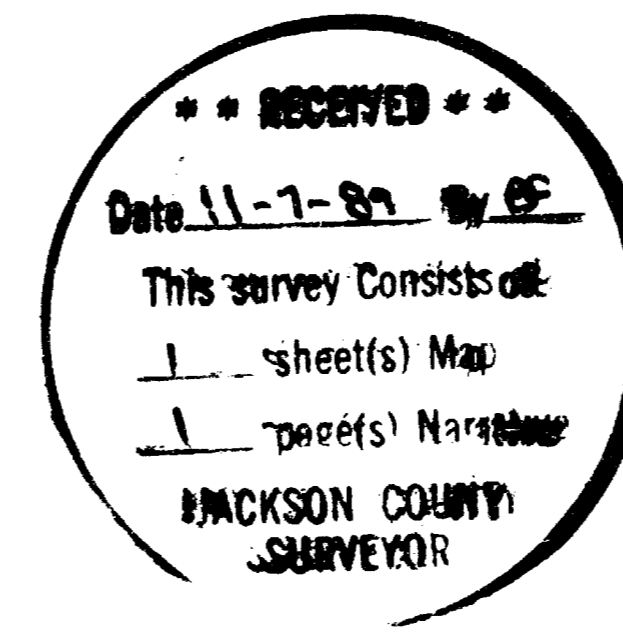

LEGEND

- Indicates 5/8" diam. Iron Pin found per R.S.N. 6129 unless noted otherwise
- Indicates 5/8" x 24" steel pin w /plastic cap mkd. "D.A. EDWARDS-RPLS 2339".set.
- () Denotes Deed Record data except where noted.
- J.C.S. = Jackson County Surveyor
- R.S.N. = Recorded Survey Number
- SCALE: 1" = 30'
- BASIS OF BEARINGS: R.S.N. 6129

11779

SURVEY NUMBER _____

Edwards Surveying and Land Planning Inc.
Registered Land Surveyors
1014 East Pine St.
Central Point, Oregon 97502
(503)564-1539

SURVEY NARRATIVE TO COMPLY WITH CHAPTER 209, PARAGRAPH 250,
OREGON REVISED STATUTES

SURVEY FOR: Wallace & Marian Crank & David Andrest
670 Old Stage Road
Jacksonville, Oregon 97530

LOCATION: In the NW 1/4 of Section 15, Township 24 South,
Range 1 West of the Willamette Meridian, City
of Shady Cove, Jackson County, Oregon.

PURPOSE: To locate and monument the boundaries of that
tract of land described in Vol. 356, Page 358,
Deed Records.

PROCEDURE: Utilizing control data and existing control
points determined by this office during the
execution of Recorded Surveys Numbered 9073 and
10066, monuments of record per R.S.N. 6129 and
additional field ties made on this survey, the
boundaries of the subject tract were
determined. The client indicated that a remnant
5 foot wide strip owned by Ery House and
located along their North boundary was in the
process of being deeded to them. Monuments set
on this survey reflect that agreement and
consist of 5/8" x 24" steel pins with red
plastic caps mkd. "D.A. EDWARDS-RPLS 2339".

BASIS OF BEARINGS: South line of Schoolhouse Lane per R.S.N. 6129.

EQUIPMENT: Nikon NTD-4 Semi-automatic theodolite/E.D.M.

DATE COMPLETED: October 14, 1989.

**** RECEIVED ****
Date 11-7-89 By DS
This survey Consists of:
1 sheet(s) Map
1 page(s) Narrative
**JACKSON COUNTY
SURVEYOR**

**REGISTERED
PROFESSIONAL
LAND SURVEYOR**

David A. Edwards

**OREGON
JULY 26, 1988
DAVID A. EDWARDS
2339**